

SIX-MONTH SURVEILLANCE AHERA REPORT

**NOBLE ELEMENTARY SCHOOL
3466 GROSSMONT DRIVE
SAN JOSE, CA 95132**

**PREPARED FOR:
BERRYESSA UNION ELEMENTARY SCHOOL DISTRICT
1376 PIEDMONT ROAD
SAN JOSE, CA 95132**

**INSPECTED ON:
Mar. 28, 2017**

HAZMAT DOC PROJECT #17-059

**PREPARED BY:
HAZMAT DOC
3080 OLCOTT STREET • SUITE 135 D
SANTA CLARA, CA 95054
Tel: 408.748.0055
Fax: 408.748.0066**

BERRYESSA UNION ELEMENTARY SCHOOL DISTRICT

NOBLE ELEMENTARY SCHOOL

INSPECTED ON:

Mar. 28, 2017

INSPECTED BY:



Maheen B. Doctor

Cal/OSHA Certified Asbestos Consultant

Certification Number 95-1798

REPORTED BY:



Maheen B. Doctor

Cal/OSHA Certified Asbestos Consultant

Certification Number 95-1798

CONTENTS

PART - I

LEGEND AND GLOSSARY OF TERMS

PART - II

AHERA REPORT A - LIST OF BUILDINGS

PART - III

AHERA REPORT B - SURVEY REPORT

PART - IV

HOMOGENEOUS MATERIALS REPORT

PART - V

FRIABLE LOCATIONS REPORT

PART - VI

NON-FRIABLE LOCATIONS REPORT

PART - VII

RECOMMENDATIONS REPORT

PART - VIII

SAMPLES REPORT

PART - IX

DAMAGE REPORT

PART - X

SITE MAPS

LEGEND

THE FOLLOWING IS A LIST OF ABBREVIATIONS USED IN THIS REPORT:

Asbestos Sample Types

AC	=	ACTINOLITE
AM	=	AMOSITE
AN	=	ANTHOPHYLLITE
CH	=	CHRYSOTILE
CR	=	CROCIDOLITE
TR	=	TREMOLITE
ND	=	NONE DETECTED
NS	=	NO SAMPLE

Measurements

APPROX.	=	APPROXIMATELY
EA	=	EACH
I	=	INCHES
LF	=	LINEAR FEET
N	=	NUMBER
O.D.	=	OUTSIDE DIAMETER
SF	=	SQUARE FEET
TBD	=	TO BE DETERMINED

LIST OF BUILDINGS AT

NOBLE ELEMENTARY SCHOOL

BUILDING NAME BUILDING USED AS (#FLOORS) CONSTRUCTION	BUILDING AREA (APPROXIMATE)
ADMINISTRATION BUILDING	
Offices, Library, Staff Rooms, Utility Rooms, Restrooms (1) Wood, Metal, Gypsum Wallboard System, Brick / Block Walls	6,000 SF
BERRYESSA CENTER ROOMS 01-02 BUILDING	
Daycare (1) Wood and Metal	1,960 SF
CLASSROOMS 01-04 BUILDING	
Classrooms (1) Wood, Metal, Gypsum Wallboard System, Brick / Block Walls	4,500 SF
CLASSROOMS 05-06 AND 09-10 BUILDING	
Classrooms (1) Wood, Metal, Gypsum Wallboard System, Brick / Block Walls	5,600 SF
CLASSROOMS 07-08 BUILDING	
Classrooms (1) Wood, Metal, Gypsum Wallboard System, Brick / Block Walls	2,000 SF
CLASSROOMS 11-15 BUILDING	
Classrooms (1) Wood, Metal, Gypsum Wallboard System, Brick / Block Walls	6,700 SF
CLASSROOMS 16-17 BUILDING	
Classrooms (1) Wood, Metal, Gypsum Wallboard System, Brick / Block Walls	2,000 SF
CLASSROOMS 18-19 BUILDING	
Classrooms (1) Wood, Metal, Gypsum Wallboard System, Brick / Block Walls	2,000 SF
CLASSROOMS 20-24 BUILDING	
Classrooms (1) Wood, Metal, Gypsum Wallboard System, Brick / Block Walls	6,100 SF
CLASSROOMS P-A AND P-B PORTABLES BUILDING	
Classrooms (1) Wood and Metal Portables	1,920 SF
DAYCARE PORTABLE BUILDING	
Daycare (1) Wood and Metal	1,920 SF
METAL STORAGE CONTAINERS (2 EA)	
Storage (1) Metal	512 SF
MULTI-PURPOSE BUILDING	
Cafeteria, Kitchen, Resource Room, Classrooms, Stage, Hallways (1) Wood, Metal, Gypsum Wallboard System, Brick / Block Walls	5,400 SF

LIST OF BUILDINGS AT

NOBLE ELEMENTARY SCHOOL

BUILDING NAME	BUILDING AREA (APPROXIMATE)
---------------	--------------------------------

BUILDING USED AS (#FLOORS) CONSTRUCTION	
--	--

WOOD STORAGE SHED

Storage	55 SF
(1) Wood	

Total Number Of Buildings : <u>14</u>	(Approximate) Total Sq Ft. :	<u>46,667</u>
---------------------------------------	------------------------------	---------------

End Of Report, Total Of 2 Pages

SURVEY REPORT FOR

NOBLE ELEMENTARY SCHOOL

BUILDING NAME	LOCATION	MATERIAL TYPE	QTY (APPROXIMATE)	SAMPLE NO.	ASBESTOS CONTENT (TYPE)
---------------	----------	---------------	----------------------	------------	-------------------------------

ADMINISTRATION BUILDING

ADMINISTRATION BUILDING

ENTIRE BUILDING

SMOOTH WALL MISCELLANEOUS 17,000 SF

05-212AAA	ASSUMED
16-029-A05	ND
16-029-A06	ND
16-029-A07	ND

- 10/12/2012 * Damage observed.
- 04/04/2013 * Additional Damage observed.
- 01/26/2016 * Samples collected on.
- 09/09/2016 * Partial Repairs observed on.
- 09/09/2005 GYPSUM WALLBOARD SYSTEM WALLS AND CEILINGS. This Material is in good condition as of this date.
- 10/12/2012 Damage: <5% Physical Damage - in the form of approximately 1 SF of Joint Tape is loose, and approximately 2 SF Wallboard System is Damaged on Ceiling of Staff Lounge. Material condition changed from GOOD to FAIR overall as of this date. Friability changed from Non to Moderate to reflect this change.
- 04/04/2013 Additional Damage: <10% Water Damage - in the form of approximately 2 SF of Damage observed on Wall located under Drinking Fountain of Main office. No other changes as of this date.
- 03/03/2014 This Material is unchanged as of this date.
- 08/28/2014 This Material is unchanged as of this date.
- 03/18/2015 This Material is unchanged as of this date.
- 09/16/2015 This Material is unchanged as of this date.
- 01/26/2016 Sample 16-029-A05 collected from Lobby E100, Wallboard Ceiling above 1'x1' Ceiling Tile. Sample 16-029-A06 collected from Lobby E100, Joint Compound above 1'x1' Ceiling Tile. Sample 16-029-A07 collected from Lobby E100, Joint Tape above 1'x1' Ceiling Tile.
- 03/16/2016 This Material is unchanged as of this date.
- 09/09/2016 Partial Repairs observed. Damages noted on 04/04/13 have been Repaired. No other changes as of this date.
- 03/28/2017 This Material is unchanged as of this date.

ADMINISTRATION BUILDING

ENTIRE BUILDING

SMOOTH WALL SURFACING 17,000 SF

06-223AAA	ASSUMED
-----------	---------

- 10/12/2012 * Damage observed.
- 04/04/2013 * Additional Damage observed.

SF=Sq. Ft, l=Inches, LF=Linear Ft., N=Number, EA=Each

HazMat Doc. All Rights Reserved.

SURVEY REPORT FOR

NOBLE ELEMENTARY SCHOOL

BUILDING NAME	LOCATION	MATERIAL TYPE	QTY (APPROXIMATE)	SAMPLE NO.	ASBESTOS CONTENT (TYPE)
09/09/2016		* Partial Repairs observed on.			
08/24/2006		SKIM COAT FOR GYPSUM WALLBOARD SYSTEM WALLS AND CEILINGS. This Material is in good condition as of this date.			
10/12/2012		Damage: <5% Physical Damage - in the form of approximately 1 SF of Joint Tape is loose, and approximately 2 SF Wallboard System is Damaged on Ceiling of Staff Lounge. Material condition changed from GOOD to FAIR overall as of this date. Friability changed from Non to Moderate to reflect this change.			
04/04/2013		Additional Damage: <10% Water Damage - in the form of approximately 2 SF of Damage observed on Wall located under Drinking Fountain of Main office. No other changes as of this date.			
03/03/2014		This Material is unchanged as of this date.			
08/28/2014		This Material is unchanged as of this date.			
03/18/2015		This Material is unchanged as of this date.			
09/16/2015		This Material is unchanged as of this date.			
03/16/2016		This Material is unchanged as of this date.			
09/09/2016		Partial Repairs observed. Damages noted on 04/04/13 have been Repaired. No other changes as of this date.			
03/28/2017		This Material is unchanged as of this date.			

ADMINISTRATION BUILDING

ENTIRE BUILDING (EXCEPT RESTROOMS)

BASEBOARD MASTIC

0 LF

16-213REM	REMOVED
16-029-A02	ND

08/30/2010	* Location Description changed.
04/04/2013	* Damage observed.
08/28/2014	* Various changes.
01/26/2016	* Samples Collected on.
09/09/2016	* Material Removed as of.
09/09/2005	MASTIC/ADHESIVE FOR 4" BLUE BASEBOARD. This Material is in good condition as of this date.
08/30/2010	Location Description changed from ENTIRE BUILDING to ENTIRE BUILDING (EXCEPT RESTROOMS). No other changes as of this date.
04/04/2013	Damage: <5% Physical Damage - in the form of approximately 2 LF of loose material, located under Drinking Fountain in Main office. Material condition changed from GOOD to FAIR overall as of this date. Friability changed from Non to Low to reflect this change.
03/03/2014	This Material is unchanged as of this date.
08/28/2014	Material Re-Assessed. Damage in note 04/04/13 has been Repaired. Material Condition changed from FAIR to GOOD. Friability changed from Low to Non. No other changes as of this date.

SURVEY REPORT FOR

NOBLE ELEMENTARY SCHOOL

BUILDING NAME	LOCATION	MATERIAL TYPE	COMMENTS	QTY (APPROXIMATE)	SAMPLE NO.	ASBESTOS CONTENT (TYPE)
			03/18/2015	This Material is unchanged as of this date.		
			09/16/2015	This Material is unchanged as of this date.		
			01/26/2016	Sample 16-029-A02 collected from Media Center E114, Off White Mastic for 4" Blue Baseboard.		
			03/16/2016	This Material is unchanged as of this date.		
			09/09/2016	Material Removed as part of the 2016 Modernization Project. Material Quantity changed from 800 LF to 0 LF. Recommendation changed to reflect this change. No other changes as of this date.		
			09/09/2016	Mastic/Adhesive for 4" Baseboard. Installed as part of the 2016 Modernization project. This Material is in GOOD condition as of this date.		
			03/28/2017	This Material is unchanged as of this date.		

ADMINISTRATION BUILDING

EXTERIOR OVERHANG

	ROUGH CEILING	4,200 SF	06-223AAA	ASSUMED
08/24/2006	STUCCO ON OVERHANG. This Material is in good condition as of this date.			
03/03/2014	This Material is unchanged as of this date.			
08/28/2014	This Material is unchanged as of this date.			
03/18/2015	This Material is unchanged as of this date.			
09/16/2015	This Material is unchanged as of this date.			
03/16/2016	This Material is unchanged as of this date.			
09/09/2016	This Material is unchanged as of this date.			
03/28/2017	This Material is unchanged as of this date.			

ADMINISTRATION BUILDING

EXTERIOR OVERHANG

	ROUGH CEILING SURFACING	4,200 SF	06-223AAA	ASSUMED
08/24/2006	SKIM COAT FOR STUCCO ON OVERHANG. This Material is in good condition as of this date.			
03/03/2014	This Material is unchanged as of this date.			
08/28/2014	This Material is unchanged as of this date.			
03/18/2015	This Material is unchanged as of this date.			
09/16/2015	This Material is unchanged as of this date.			
03/16/2016	This Material is unchanged as of this date.			
09/09/2016	This Material is unchanged as of this date.			
03/28/2017	This Material is unchanged as of this date.			

SURVEY REPORT FOR

NOBLE ELEMENTARY SCHOOL

BUILDING NAME	LOCATION	MATERIAL TYPE	COMMENTS	QTY (APPROXIMATE)	SAMPLE NO.	ASBESTOS CONTENT (TYPE)
---------------	----------	---------------	----------	----------------------	------------	-------------------------------

ADMINISTRATION BUILDING

EXTERIOR SIDE OF EXTERIOR WINDOWS

	CAULKING	100 LF		09-098AAA	ASSUMED
05/15/2009	Putty/Sealant on Exterior side of Exterior Windows. This Material is in GOOD condition as of this date.				
03/03/2014	This Material is unchanged as of this date.				
08/28/2014	Quantity Re-Assessed from TBD SF to remaining Quantity 100 LF. No other changes as of this date.				
03/18/2015	This Material is unchanged as of this date.				
09/16/2015	This Material is unchanged as of this date.				
03/16/2016	This Material is unchanged as of this date.				
09/09/2016	This Material is unchanged as of this date.				
03/28/2017	This Material is unchanged as of this date.				

ADMINISTRATION BUILDING

FRONT WALL OF THE ADMINISTRATION OFFICES (MAIN ENTRANCE)

	FELT/PAPER LINER	60 SF		09-098AAA	ASSUMED
05/15/2009	Paper Material under Stucco on Exterior Walls. This Material is in GOOD condition as of this date.				
03/03/2014	This Material is unchanged as of this date.				
08/28/2014	This Material is unchanged as of this date.				
03/18/2015	This Material is unchanged as of this date.				
09/16/2015	This Material is unchanged as of this date.				
03/16/2016	This Material is unchanged as of this date.				
09/09/2016	This Material is unchanged as of this date.				
03/28/2017	This Material is unchanged as of this date.				

ADMINISTRATION BUILDING

FRONT WALL OF THE ADMINISTRATION OFFICES (MAIN ENTRANCE)

	ROUGH WALL	60 SF		09-098AAA	ASSUMED
05/15/2009	Stucco on Exterior Walls. This Material is in GOOD condition as of this date.				
03/03/2014	This Material is unchanged as of this date.				
08/28/2014	This Material is unchanged as of this date.				
03/18/2015	This Material is unchanged as of this date.				
09/16/2015	This Material is unchanged as of this date.				

SURVEY REPORT FOR

NOBLE ELEMENTARY SCHOOL

BUILDING NAME	LOCATION	MATERIAL TYPE	QTY (APPROXIMATE)	SAMPLE NO.	ASBESTOS CONTENT (TYPE)
03/16/2016		This Material is unchanged as of this date.			
09/09/2016		This Material is unchanged as of this date.			
03/28/2017		This Material is unchanged as of this date.			

ADMINISTRATION BUILDING

FRONT WALL OF THE ADMINISTRATION OFFICES (MAIN ENTRANCE)

	ROUGH WALL SURFACING	60 SF	09-098AAA	ASSUMED
05/15/2009	Skim Coat for Stucco on Exterior Walls. This Material is in GOOD condition as of this date.			
03/03/2014	This Material is unchanged as of this date.			
08/28/2014	This Material is unchanged as of this date.			
03/18/2015	This Material is unchanged as of this date.			
09/16/2015	This Material is unchanged as of this date.			
03/16/2016	This Material is unchanged as of this date.			
09/09/2016	This Material is unchanged as of this date.			
03/28/2017	This Material is unchanged as of this date.			

ADMINISTRATION BUILDING

LOUNGE ROOM, MEDIA CENTER, NURSES ROOM, FOUR OFFICES, AND MAIL ROOM

	CEILING MASTIC	4,020 SF	05-212AAA	ASSUMED
			16-029-A09	ND
10/12/2012	* Damage observed.			
01/26/2016	* Samples collected on.			
03/28/2017	Additional Damage Observed. 1 Tile has Fallen on Beam and 2 more Tiles are coming loose in Library. No other changes as of this date			
09/09/2005	MASTIC/ADHESIVE FOR 1'X1' GLUED-ON CEILING TILE WITH ROUGH SURFACE. This Material is in good condition as of this date.			
10/12/2012	Damage: <5% Physical Damage - in the form of 2 Ceiling Tiles are Damaged in the Lobby. 1 Ceiling Tile is becoming loose, next to beam in the Library. Material condition changed from GOOD to FAIR overall as of this date. Friability changed from Non to Low to reflect this change.			
03/03/2014	This Material is unchanged as of this date.			
08/28/2014	This Material is unchanged as of this date.			
03/18/2015	This Material is unchanged as of this date.			
09/16/2015	This Material is unchanged as of this date.			
01/26/2016	Sample 16-029-A09 collected from Lobby E100, Yellow Mastic Pucks for 1'x1' Ceiling Tile.			

SURVEY REPORT FOR

NOBLE ELEMENTARY SCHOOL

BUILDING NAME	LOCATION	MATERIAL TYPE	QTY (APPROXIMATE)	SAMPLE NO.	ASBESTOS CONTENT (TYPE)
---------------	----------	---------------	----------------------	------------	-------------------------------

03/16/2016 This Material is unchanged as of this date.

09/09/2016 This Material is unchanged as of this date.

ADMINISTRATION BUILDING

LOUNGE ROOM, MEDIA CENTER, NURSES ROOM, FOUR OFFICES, AND MAIL ROOM

CEILING TILE

4,020 SF

05-212AAA

ASSUMED

16-029-A08

ND

10/12/2012 * Damage observed.

01/26/2016 * Samples Collected on.

03/28/2017 Additional Damage Observed. 1 Tile has Fallen on Beam and 2 more Tiles are coming loose in Library. No other changes as of this date

09/09/2005 1'X1' GLUED-ON CEILING TILE WITH ROUGH SURFACE. This Material is in good condition as of this date.

10/12/2012 Damage: <5% Physical Damage - in the form of 2 Ceiling Tiles are Damaged in the Lobby. 1 Ceiling Tile is becoming loose, next to beam in the Library. Material condition changed from GOOD to FAIR overall as of this date. Friability changed from Non to Low to reflect this change.

03/03/2014 This Material is unchanged as of this date.

08/28/2014 This Material is unchanged as of this date.

03/18/2015 This Material is unchanged as of this date.

09/16/2015 This Material is unchanged as of this date.

01/26/2016 Sample 16-029-A08 collected from Lobby E100, 1'x1' Ceiling Tile.

03/16/2016 This Material is unchanged as of this date.

09/09/2016 This Material is unchanged as of this date.

ADMINISTRATION BUILDING

MEN'S AND WOMEN'S RESTROOMS

MORTAR MISCELLANEOUS

700 SF

08-241AAA

ASSUMED

10/14/2008 Grout/Mortar for 4"x4" Ceramic Wall Tiles. This Material is in GOOD condition as of this date.

10/14/2008 Grout/Mortar for 2"x2" Ceramic Floor Tiles. This Material is in GOOD condition as of this date.

05/15/2009 This Material is unchanged as of this date. (Apparent New Material identified by the AHERA accredited Inspector.)

05/15/2009 This Material is unchanged as of this date. (Apparent New Material identified by the AHERA accredited Inspector.)

03/03/2014 This Material is unchanged as of this date.

03/03/2014 This Material is unchanged as of this date.

SURVEY REPORT FOR

NOBLE ELEMENTARY SCHOOL

BUILDING NAME	LOCATION	MATERIAL TYPE	QTY (APPROXIMATE)	SAMPLE NO.	ASBESTOS CONTENT (TYPE)
COMMENTS					
08/28/2014		This Material is unchanged as of this date.			
08/28/2014		This Material is unchanged as of this date.			
03/18/2015		This Material is unchanged as of this date.			
03/18/2015		This Material is unchanged as of this date.			
09/16/2015		This Material is unchanged as of this date.			
09/16/2015		This Material is unchanged as of this date.			
03/16/2016		This Material is unchanged as of this date.			
03/16/2016		This Material is unchanged as of this date.			
09/09/2016		This Material is unchanged as of this date.			
09/09/2016		This Material is unchanged as of this date.			
03/28/2017		This Material is unchanged as of this date.			
03/28/2017		This Material is unchanged as of this date.			

ADMINISTRATION BUILDING

NURSE'S RESTROOM

VINYL SHEETING

36 SF

08-241AAA

ASSUMED

10/14/2008	Grey Vinyl Sheeting. This Material is in GOOD condition as of this date.
05/15/2009	This Material is unchanged as of this date. (Apparent New Material identified by the AHERA accredited Inspector).
03/03/2014	This Material is unchanged as of this date.
08/28/2014	This Material is unchanged as of this date.
03/18/2015	This Material is unchanged as of this date.
09/16/2015	This Material is unchanged as of this date.
03/16/2016	This Material is unchanged as of this date.
09/09/2016	This Material is unchanged as of this date.
03/28/2017	This Material is unchanged as of this date.

ADMINISTRATION BUILDING

NURSE'S RESTROOM

VINYL SHEETING BACKING PAPER/MASTIC

36 SF

08-241AAA

ASSUMED

10/14/2008	Backing Paper/Adhesive for Grey Vinyl Floor Sheeting. This Material is in GOOD condition as of this date.
05/15/2009	This Material is unchanged as of this date. (Apparent New Material identified by the AHERA accredited Inspector.)

SURVEY REPORT FOR

NOBLE ELEMENTARY SCHOOL

BUILDING NAME	LOCATION	MATERIAL TYPE	COMMENTS	QTY (APPROXIMATE)	SAMPLE NO.	ASBESTOS CONTENT (TYPE)
			03/03/2014	This Material is unchanged as of this date.		
			08/28/2014	This Material is unchanged as of this date.		
			03/18/2015	This Material is unchanged as of this date.		
			09/16/2015	This Material is unchanged as of this date.		
			03/16/2016	This Material is unchanged as of this date.		
			09/09/2016	This Material is unchanged as of this date.		
			03/28/2017	This Material is unchanged as of this date.		

ADMINISTRATION BUILDING

NURSE'S ROOM, STAFF ROOM, AND WORK ROOM

MATERIAL TYPE	QTY (APPROXIMATE)	SAMPLE NO.	ASBESTOS CONTENT (TYPE)
SINK UNDERCOATING	12 SF	08-241AAA	ASSUMED
08/30/2010	* Various changes.		
10/14/2008	Grey Thermal Undercoating on Sink. (2 EA Sink). This Material is in GOOD condition as of this date. (Original Entry updated on 12/05/11.)		
05/15/2009	This Material is unchanged as of this date. (Apparent New Material identified by the AHERA accredited Inspector.)		
08/30/2010	Location Description changed from NURSE'S ROOM AND STAFF ROOM to NURSE'S ROOM, STAFF ROOM, AND WORK ROOM. Quantity changed from 8 SF to 12 SF. No other changes as of this date.		
12/05/2011	Material Description clarified. Thermal Undercoating is Grey. Original entry updated. No other changes as of this date.		
03/03/2014	This Material is unchanged as of this date.		
08/28/2014	This Material is unchanged as of this date.		
03/18/2015	This Material is unchanged as of this date.		
09/16/2015	This Material is unchanged as of this date.		
03/16/2016	This Material is unchanged as of this date.		
09/09/2016	This Material is unchanged as of this date.		
03/28/2017	This Material is unchanged as of this date.		

ADMINISTRATION BUILDING

OFFICES, MEDIA CENTER, CONFERENCE ROOMS, AND NURSES ROOM

MATERIAL TYPE	QTY (APPROXIMATE)	SAMPLE NO.	ASBESTOS CONTENT (TYPE)
CARPET MASTIC	0 SF	16-213REM	REMOVED
		16-029-A01	ND
01/26/2016	* Samples Collected on.		
09/09/2016	* Material Removed as of.		

SURVEY REPORT FOR

NOBLE ELEMENTARY SCHOOL

BUILDING NAME	LOCATION	MATERIAL TYPE	QTY (APPROXIMATE)	SAMPLE NO.	ASBESTOS CONTENT (TYPE)
09/09/2005		MASTIC/ADHESIVE FOR BLUE CARPET. This Material is in good condition as of this date.			
03/03/2014		This Material is unchanged as of this date.			
08/28/2014		This Material is unchanged as of this date.			
03/18/2015		This Material is unchanged as of this date.			
09/16/2015		This Material is unchanged as of this date.			
01/26/2016		Sample 16-029-A01 collected from Media Center E114, Yellow Mastic under Carpet Pad.			
03/16/2016		This Material is unchanged as of this date.			
09/09/2016		Material Removed as part of the 2016 Modernization Project. Material Quantity changed from 4, 900 SF to 0 SF. Recommendation changed to reflect this change. No other changes as of this date.			
09/09/2016		Mastic/Adhesive for Carpet. Installed as part of the 2016 Modernization project. This Material is in GOOD condition as of this date.			
03/28/2017		This Material is unchanged as of this date.			

ADMINISTRATION BUILDING

TEACHERS LOUNGE, LIBRARY, OFFICES, AND MEDIA CENTER

	PRESSED WOOD WALL PANEL	3,130 SF	07-043AAA	ASSUMED
04/04/2013	* Damage observed.			
09/09/2016	* Repairs observed on.			
11/05/2007	4'x10' Pressed Wood Wall Panel, (with Vinyl Wall Cover). This Material is in GOOD condition as of this date.			
04/04/2013	Damage: <10% Water Damage - in the form of approximately 2 SF of Water Damage observed in Main Office, under Water Fountain area. Material condition changed from GOOD to FAIR overall as of this date. Friability changed from Low to Moderate to reflect this change.			
03/03/2014	This Material is unchanged as of this date.			
08/28/2014	This Material is unchanged as of this date.			
03/18/2015	This Material is unchanged as of this date.			
09/16/2015	This Material is unchanged as of this date.			
03/16/2016	This Material is unchanged as of this date.			
09/09/2016	Repairs observed. Damages repaired as of this date. Material Condition changed from FAIR to GOOD. No other changes as of this date.			
03/28/2017	This Material is unchanged as of this date.			

SURVEY REPORT FOR

NOBLE ELEMENTARY SCHOOL

BUILDING NAME	LOCATION	MATERIAL TYPE	QTY (APPROXIMATE)	SAMPLE NO.	ASBESTOS CONTENT (TYPE)
---------------	----------	---------------	----------------------	------------	-------------------------------

ADMINISTRATION BUILDING

TEACHERS LOUNGE, LIBRARY, OFFICES, AND MEDIA CENTER

PRESSED WOOD WALL PANEL MASTIC

3,130 SF

07-043AAA

ASSUMED

04/04/2013	* Damage observed.
09/27/2013	* Various changes on.
09/09/2016	* Repairs observed on.
11/05/2007	Mastic/Adhesive for 4'x8' Pressed Wood Wall Panel, (with Vinyl Wall Cover). This Material is in GOOD condition as of this date.
04/04/2013	Damage: <10% Water Damage - in the form of approximately 2 SF of Water Damage observed in Main Office, under Water Fountain area. Material condition changed from GOOD to FAIR overall as of this date. Friability changed from Non to Low to reflect this change.
09/27/2013	This Material is unchanged as of this date.
03/03/2014	This Material is unchanged as of this date.
08/28/2014	This Material is unchanged as of this date.
03/18/2015	This Material is unchanged as of this date.
09/16/2015	This Material is unchanged as of this date.
03/16/2016	This Material is unchanged as of this date.
09/09/2016	Repairs observed. Damages repaired as of this date. Material Condition changed from FAIR to GOOD. No other changes as of this date.
03/28/2017	This Material is unchanged as of this date.

ADMINISTRATION BUILDING

TEACHERS LOUNGE, LIBRARY, OFFICES, AND MEDIA CENTER

VINYL WALL COVER

3,130 SF

05-212AAA

ASSUMED

11/05/2007	* Various changes on.
04/04/2013	* Damage observed.
09/09/2016	* Repairs observed on.
09/09/2005	4'X8' VINYL COVERED PRESSED WOOD WALL PANELS. This Material is in good condition as of this date.
11/05/2007	Material Description changed from ' 4'X8' VINYL COVERED PRESSED WOOD WALL PANELS. ' to ' Vinyl Wall Cover, (on 4'x8' Pressed Wood Wall Panel). Pressed Wood entry added to reflect this fact. No other changes as of this date.
04/04/2013	Damage: <10% Water Damage - in the form of approximately 2 SF of Water Damage observed in Main Office, under Water Fountain area. Material condition changed from GOOD to FAIR overall as of this date. Friability changed from Non to Low to reflect this change.

SURVEY REPORT FOR

NOBLE ELEMENTARY SCHOOL

BUILDING NAME	LOCATION	MATERIAL TYPE	QTY (APPROXIMATE)	SAMPLE NO.	ASBESTOS CONTENT (TYPE)
03/03/2014		This Material is unchanged as of this date.			
08/28/2014		This Material is unchanged as of this date.			
03/18/2015		This Material is unchanged as of this date.			
09/16/2015		This Material is unchanged as of this date.			
03/16/2016		This Material is unchanged as of this date.			
09/09/2016		Repairs observed. Damages repaired as of this date. Material Condition changed from FAIR to GOOD. No other changes as of this date.			
03/28/2017		This Material is unchanged as of this date.			

ADMINISTRATION BUILDING

TEACHERS LOUNGE, LIBRARY, OFFICES, AND MEDIA CENTER

	VINYL WALL COVER MASTIC	3,130 SF	05-212AAA	ASSUMED
11/05/2007	* Various changes on.			
04/04/2013	* Damage observed.			
09/09/2016	* Repairs observed on.			
09/09/2005	MASTIC/ADHESIVE FOR VINYL COVERING ON 4'X8' VINYL COVERED PRESSED WOOD WALL PANELS. This Material is in good condition as of this date.			
11/05/2007	Material Description changed from ' Mastic/Adhesive for 4'X8' VINYL COVERED PRESSED WOOD WALL PANELS. ' to ' Mastic/Adhesive for Vinyl Wall Cover, (on 4'x8' Pressed Wood Wall Panel). ' Mastic/Adhesive for Pressed Wood entry added to reflect this fact. No other changes as of this date.			
04/04/2013	Damage: <10% Water Damage - in the form of approximately 2 SF of Water Damage observed in Main Office, under Water Fountain area. Material condition changed from GOOD to FAIR overall as of this date. Friability changed from Non to Low to reflect this change.			
09/27/2013	This Material is unchanged as of this date.			
03/03/2014	This Material is unchanged as of this date.			
08/28/2014	This Material is unchanged as of this date.			
03/18/2015	This Material is unchanged as of this date.			
09/16/2015	This Material is unchanged as of this date.			
03/16/2016	This Material is unchanged as of this date.			
09/09/2016	Repairs observed. Damages repaired as of this date. Material Condition changed from FAIR to GOOD. No other changes as of this date.			
03/28/2017	This Material is unchanged as of this date.			

SURVEY REPORT FOR

NOBLE ELEMENTARY SCHOOL

BUILDING NAME	LOCATION	MATERIAL TYPE	COMMENTS	QTY (APPROXIMATE)	SAMPLE NO.	ASBESTOS CONTENT (TYPE)
---------------	----------	---------------	----------	----------------------	------------	-------------------------------

ADMINISTRATION BUILDING

WORK ROOM AND ELECTRICAL ROOM

VINYL FLOOR TILE	416 SF	05-212AAA	ASSUMED
		16-029-A03	ND

- 12/05/2011 * Location Description changed.
- 01/26/2016 * Samples Collected on.
- 09/09/2005 12"X12" OFF-WHITE VINYL FLOOR TILE. This Material is in good condition as of this date.
- 12/05/2011 Location Description changed from POD CENTER AND ELECTRICAL ROOM to WORK ROOM AND ELECTRICAL ROOM. No other changes as of this date.
- 03/03/2014 This Material is unchanged as of this date.
- 08/28/2014 This Material is unchanged as of this date.
- 03/18/2015 This Material is unchanged as of this date.
- 09/16/2015 This Material is unchanged as of this date.
- 01/26/2016 Sample 16-029-A03 collected from Work Room E111, 12"x12" White with Gray Speckles Vinyl Floor Tile.
- 03/16/2016 This Material is unchanged as of this date.
- 09/09/2016 This Material is unchanged as of this date.
- 03/28/2017 This Material is unchanged as of this date.

ADMINISTRATION BUILDING

WORK ROOM AND ELECTRICAL ROOM

VINYL FLOOR TILE MASTIC	416 SF	05-212AAA	ASSUMED
		16-029-A04	ND

- 12/05/2011 * Location Description changed.
- 01/26/2016 * Samples Collected on.
- 09/09/2005 MASTIC/ADHESIVE FOR 12"X12" OFF-WHITE VINYL FLOOR TILE. This Material is in good condition as of this date.
- 12/05/2011 Location Description changed from POD CENTER AND ELECTRICAL ROOM to WORK ROOM AND ELECTRICAL ROOM. No other changes as of this date.
- 03/03/2014 This Material is unchanged as of this date.
- 08/28/2014 This Material is unchanged as of this date.
- 03/18/2015 This Material is unchanged as of this date.
- 09/16/2015 This Material is unchanged as of this date.
- 01/26/2016 Sample 16-029-A034 collected from Work Room E111, Yellow Mastic 12"x12" White with Gray Speckles Vinyl Floor Tile.

SURVEY REPORT FOR

NOBLE ELEMENTARY SCHOOL

BUILDING NAME				ASBESTOS CONTENT (TYPE)
LOCATION	MATERIAL TYPE	QTY (APPROXIMATE)	SAMPLE NO.	
COMMENTS				
03/16/2016	This Material is unchanged as of this date.			
09/09/2016	This Material is unchanged as of this date.			
03/28/2017	This Material is unchanged as of this date.			
ADMINISTRATION BUILDING				
WORK ROOM, LIBRARY OFFICE, CONFERENCE ROOM, AND PRINCIPAL'S OFFICE				
	SUSPENDED CEILING TILE	900 SF	05-212AAA	ASSUMED
09/11/2009	* Various changes.			
12/05/2011	* Various changes.			
04/04/2013	* Repairs observed.			
03/18/2015	* Damage observed.			
09/09/2016	* Partial Repairs observed on.			
03/28/2017	Additional Damage Observed. 1 Tile in Workroom has Water Damage. No other changes as of this date.			
09/09/2005	2'X2' SUSPENDED CEILING TILE. This Material is in good condition as of this date.			
05/15/2009	2 Tiles are Water Damaged in the Library Office and 1 Tile is Water Damaged in the Central Work Room. Friability changed from Moderate to High. This Material is in FAIR condition as of this date.			
09/11/2009	Material remains in <10% Water Damage. Tile with Water Damage in Central Work Room has been Replaced. Material remains in FAIR condition overall as of this date.			
12/05/2011	Location Description changed from POD CENTER, LIBRARY OFFICE, CONFERENCE ROOM, AND PRINCIPAL'S OFFICE to WORK ROOM, LIBRARY OFFICE, CONFERENCE ROOM, AND PRINCIPAL'S OFFICE. Additonal Damage observed - in the form of 2 Tiles are Water Damaged in Office of Library. No other changes as of this date.			
10/12/2012	Additional Damage: <5% Physical Damage - in the form of Conference Room has 1 broken Ceiling Tile. Also, Work Room has 1 stained Ceiling Tile. No other changes as of this date.			
04/04/2013	Material condition Re-Assessed and Repairs have been made in Conference Room. Material remains in FAIR condition overall. No other changes as of this date.			
03/03/2014	This Material is unchanged as of this date.			
08/28/2014	This Material is unchanged as of this date.			
03/18/2015	Additional Damage observed. 2 Tiles in the Work Room are Water Damaged. No other changes as of this date.			
09/16/2015	This Material is unchanged as of this date.			
03/16/2016	This Material is unchanged as of this date.			
09/09/2016	Partial Repairs observed. Damages noted on 03/18/15 has been replaced. No other changes as of this date.			

SURVEY REPORT FOR

NOBLE ELEMENTARY SCHOOL

BUILDING NAME	LOCATION	MATERIAL TYPE	QTY (APPROXIMATE)	SAMPLE NO.	ASBESTOS CONTENT (TYPE)
---------------	----------	---------------	----------------------	------------	-------------------------------

BERRYESSA CENTER ROOMS 01-02 BUILDING

BERRYESSA CENTER ROOMS 01-02 BUILDING

BERRYESSA CENTER DAYCARE CLASSROOMS

PRESSED WOOD WALL PANEL

2,800 SF

08-075AAA

ASSUMED

04/14/2008	4'x10' Pressed Wood Wall Panel, (with Vinyl Wall Cover). This Material is in GOOD condition as of this date.
08/30/2010	Location not accessible at time of inspection.
09/27/2013	This Material is unchanged as of this date
03/03/2014	This Material is unchanged as of this date.
08/28/2014	This Material is unchanged as of this date.
03/18/2015	This Material is unchanged as of this date.
09/16/2015	This Material is unchanged as of this date.
03/16/2016	This Material is unchanged as of this date.
09/09/2016	This Material is unchanged as of this date.
03/28/2017	This Material is unchanged as of this date.

BERRYESSA CENTER ROOMS 01-02 BUILDING

BERRYESSA CENTER DAYCARE CLASSROOMS

PRESSED WOOD WALL PANEL MASTIC

2,800 SF

08-075AAA

ASSUMED

04/14/2008	Mastic/Adhesive for 4'x10' Pressed Wood Wall Panel, (with Vinyl Wall Cover). This Material is in GOOD condition as of this date.
08/30/2010	Location not accessible at time of inspection.
03/03/2014	This Material is unchanged as of this date.
08/28/2014	This Material is unchanged as of this date.
03/18/2015	This Material is unchanged as of this date.
09/16/2015	This Material is unchanged as of this date.
03/16/2016	This Material is unchanged as of this date.
09/09/2016	This Material is unchanged as of this date.
03/28/2017	This Material is unchanged as of this date.

SURVEY REPORT FOR

NOBLE ELEMENTARY SCHOOL

BUILDING NAME	LOCATION	MATERIAL TYPE	QTY (APPROXIMATE)	SAMPLE NO.	ASBESTOS CONTENT (TYPE)
---------------	----------	---------------	----------------------	------------	-------------------------------

BERRYESSA CENTER ROOMS 01-02 BUILDING

BERRYESSA CENTER DAYCARE CLASSROOMS

VINYL WALL COVER

2,800 SF

08-075AAA

ASSUMED

09/27/2013	* Friability changed on.
04/14/2008	Vinyl Wall Cover, (on 4'x10' Pressed Wood Wall Panel). This Material is in GOOD condition as of this date.
08/30/2010	Location not accessible at time of inspection.
09/27/2013	Friability changed from Low to Non. No other changes as of this date.
03/03/2014	This Material is unchanged as of this date.
08/28/2014	This Material is unchanged as of this date.
03/18/2015	This Material is unchanged as of this date.
09/16/2015	This Material is unchanged as of this date.
03/16/2016	This Material is unchanged as of this date.
09/09/2016	This Material is unchanged as of this date.
03/28/2017	This Material is unchanged as of this date.

BERRYESSA CENTER ROOMS 01-02 BUILDING

BERRYESSA CENTER DAYCARE CLASSROOMS

VINYL WALL COVER MASTIC

2,800 SF

08-075AAA

ASSUMED

04/14/2008	Mastic/Adhesive for Vinyl Wall Cover, (on 4'x10' Pressed Wood Wall Panel). This Material is in GOOD condition as of this date.
08/30/2010	Location not accessible at time of inspection.
03/03/2014	This Material is unchanged as of this date.
08/28/2014	This Material is unchanged as of this date.
03/18/2015	This Material is unchanged as of this date.
09/16/2015	This Material is unchanged as of this date.
03/16/2016	This Material is unchanged as of this date.
09/09/2016	This Material is unchanged as of this date.
03/28/2017	This Material is unchanged as of this date.

SURVEY REPORT FOR

NOBLE ELEMENTARY SCHOOL

BUILDING NAME	LOCATION	MATERIAL TYPE	QTY (APPROXIMATE)	SAMPLE NO.	ASBESTOS CONTENT (TYPE)
BERRYESSA CENTER ROOMS 01-02 BUILDING					
BERRYESSA CENTER DAYCARE RESTROOMS					
	VINYL SHEETING		100 SF	08-075AAA	ASSUMED
09/27/2013	* Friability changed on.				
04/14/2008	Cream Vinyl Sheeting. This Material is in GOOD condition as of this date.				
08/30/2010	Location not accessible at time of inspection.				
09/27/2013	Friability changed from Low to Non. No other changes as of this date.				
03/03/2014	This Material is unchanged as of this date.				
08/28/2014	This Material is unchanged as of this date.				
03/18/2015	This Material is unchanged as of this date.				
09/16/2015	This Material is unchanged as of this date.				
03/16/2016	This Material is unchanged as of this date.				
09/09/2016	This Material is unchanged as of this date.				
03/28/2017	This Material is unchanged as of this date.				
BERRYESSA CENTER ROOMS 01-02 BUILDING					
BERRYESSA CENTER DAYCARE RESTROOMS					
	VINYL SHEETING BACKING PAPER/MASTIC		100 SF	08-075AAA	ASSUMED
04/14/2008	Backing Paper for Cream Vinyl Sheeting. This Material is in GOOD condition as of this date.				
08/30/2010	Location not accessible at time of inspection.				
03/03/2014	This Material is unchanged as of this date.				
08/28/2014	This Material is unchanged as of this date.				
03/18/2015	This Material is unchanged as of this date.				
09/16/2015	This Material is unchanged as of this date.				
03/16/2016	This Material is unchanged as of this date.				
09/09/2016	This Material is unchanged as of this date.				
03/28/2017	This Material is unchanged as of this date.				
BERRYESSA CENTER ROOMS 01-02 BUILDING					
ROOM 1					
	CARPET MASTIC		320 SF	08-241AAA	ASSUMED
10/14/2008	Mastic/Adhesive for Blue Carpet. This Material is in GOOD condition as of this date.				

SURVEY REPORT FOR
NOBLE ELEMENTARY SCHOOL

BUILDING NAME	LOCATION	MATERIAL TYPE	QTY (APPROXIMATE)	SAMPLE NO.	ASBESTOS CONTENT (TYPE)
08/30/2010		Location not accessible at time of inspection.			
03/03/2014		New Carpet has been installed. Old Mastic/Adhesive may still be present under the new Carpet as of this date.			
03/03/2014		Mastic/Adhesive for Brown Carpet. This Material is in GOOD condition as of this date.			
08/28/2014		This Material is unchanged as of this date.			
08/28/2014		This Material is unchanged as of this date.			
03/18/2015		This Material is unchanged as of this date.			
03/18/2015		This Material is unchanged as of this date.			
09/16/2015		This Material is unchanged as of this date.			
09/16/2015		This Material is unchanged as of this date.			
03/16/2016		This Material is unchanged as of this date.			
03/16/2016		This Material is unchanged as of this date.			
09/09/2016		This Material is unchanged as of this date.			
09/09/2016		This Material is unchanged as of this date.			
03/28/2017		This Material is unchanged as of this date.			
03/28/2017		This Material is unchanged as of this date.			

BERRYESSA CENTER ROOMS 01-02 BUILDING

ROOM 1 AND 2

	SINK UNDERCOATING		10 SF	11-202AAA	ASSUMED
09/27/2013		* Material Color noted on.			
12/05/2011		Thermal Undercoating on Sink. (2 EA Sinks). This Material is in GOOD condition as of this date.			
09/27/2013		Material is a Beige Color Thermal Undercoating on Sink. No other changes as of this date.			
03/03/2014		This Material is unchanged as of this date.			
08/28/2014		This Material is unchanged as of this date.			
03/18/2015		This Material is unchanged as of this date.			
09/16/2015		This Material is unchanged as of this date.			
03/16/2016		This Material is unchanged as of this date.			
09/09/2016		This Material is unchanged as of this date.			
03/28/2017		This Material is unchanged as of this date.			

SURVEY REPORT FOR

NOBLE ELEMENTARY SCHOOL

BUILDING NAME	LOCATION	MATERIAL TYPE	COMMENTS	QTY (APPROXIMATE)	SAMPLE NO.	ASBESTOS CONTENT (TYPE)
---------------	----------	---------------	----------	----------------------	------------	-------------------------------

BERRYESSA CENTER ROOMS 01-02 BUILDING

ROOMS 1-2

SUSPENDED CEILING TILE

1,960 SF

15-042AAA

NON-ACM

03/18/2015	* Various changes.
09/09/2016	* Repairs observed on.
08/24/2006	2'x4' White Vinyl Covered Yellow Fiberglass Suspended Ceiling Tile. This Material is in GOOD condition as of this date.
08/30/2010	Location not accessible at time of inspection.
03/03/2014	1 Tile is missing in Room 1. Friability changed from Non to Moderate. No other changes as of this date.
08/28/2014	This Material is unchanged as of this date.
03/18/2015	Material Re-Assessed. Suspended Ceiling Tile with White Plastic Covered Yellow Fiberglass Panel. Original entry updated. No other changes as of this date.
09/16/2015	This Material is unchanged as of this date.
03/16/2016	This Material is unchanged as of this date.
09/09/2016	Repairs observed. Missing Tile in Room 1 has been replaced. Material Condition changed from FAIR to GOOD. No other changes as of this date.
03/28/2017	This Material is unchanged as of this date.

BERRYESSA CENTER ROOMS 01-02 BUILDING

ROOMS 1-2 (EXCEPT THE RESTROOMS)

BASEBOARD MASTIC

320 LF

06-223AAA

ASSUMED

08/24/2006	MASTIC/ADHESIVE FOR 4" BROWN BASEBOARD. This material is in good condition as of this date.
08/24/2006	MASTIC/ADHESIVE FOR 6" BROWN BASEBOARD. This material is in good condition as of this date.
08/30/2010	Location not accessible at time of inspection.
08/30/2010	Location not accessible at time of inspection.
03/03/2014	This Material is unchanged as of this date.
03/03/2014	This Material is unchanged as of this date.
08/28/2014	This Material is unchanged as of this date.
08/28/2014	This Material is unchanged as of this date.
03/18/2015	This Material is unchanged as of this date.
03/18/2015	This Material is unchanged as of this date.
09/16/2015	This Material is unchanged as of this date.
09/16/2015	This Material is unchanged as of this date.

SURVEY REPORT FOR

NOBLE ELEMENTARY SCHOOL

BUILDING NAME	LOCATION	MATERIAL TYPE	COMMENTS	QTY (APPROXIMATE)	SAMPLE NO.	ASBESTOS CONTENT (TYPE)
---------------	----------	---------------	----------	----------------------	------------	-------------------------------

03/16/2016	This Material is unchanged as of this date.					
03/16/2016	This Material is unchanged as of this date.					
09/09/2016	This Material is unchanged as of this date.					
09/09/2016	This Material is unchanged as of this date.					
03/28/2017	This Material is unchanged as of this date.					
03/28/2017	This Material is unchanged as of this date.					

BERRYESSA CENTER ROOMS 01-02 BUILDING

ROOMS 1-2 (EXCEPT THE RESTROOMS)

VINYL FLOOR TILE

1,780 SF

06-223AAA

ASSUMED

09/27/2013	* Friability changed on.					
03/28/2017	Damage Observed. <10% Water Damage - in the form of 4 SF of Stains by Restrooms. Material condition changed from GOOD to FAIR overall. Friability changed from Non to Low. No other changes as of this date.					
08/24/2006	12"X12" CREAM VINYL FLOOR TILE. This material is in good condition as of this date.					
08/30/2010	Location not accessible at time of inspection.					
09/27/2013	Friability changed from Low to Non. No other changes as of this date.					
03/03/2014	Tiles in Room 1 are now covered with Brown Carpet. No other changes as of this date.					
08/28/2014	This Material is unchanged as of this date.					
03/18/2015	This Material is unchanged as of this date.					
09/16/2015	This Material is unchanged as of this date.					
03/16/2016	This Material is unchanged as of this date.					
09/09/2016	This Material is unchanged as of this date.					

BERRYESSA CENTER ROOMS 01-02 BUILDING

ROOMS 1-2 (EXCEPT THE RESTROOMS)

VINYL FLOOR TILE MASTIC

1,780 SF

06-223AAA

ASSUMED

03/28/2017	Damage Observed. <10% Water Damage - in the form of 4 SF of Stains by Restrooms. Material condition changed from GOOD to FAIR overall. Friability changed from Non to Low. No other changes as of this date.					
08/24/2006	MASTIC/ADHESIVE FOR 12"X12" CREAM VINYL FLOOR TILE. This material is in good condition as of this date.					
08/30/2010	Location not accessible at time of inspection.					
03/03/2014	This Material is unchanged as of this date.					
08/28/2014	This Material is unchanged as of this date.					

SF=Sq. Ft, I=Inches, LF=Linear Ft., N=Number, EA=Each

HazMat Doc. All Rights Reserved.

SURVEY REPORT FOR
NOBLE ELEMENTARY SCHOOL

BUILDING NAME				ASBESTOS CONTENT (TYPE)
LOCATION	MATERIAL TYPE	QTY (APPROXIMATE)	SAMPLE NO.	
COMMENTS				
03/18/2015	This Material is unchanged as of this date.			
09/16/2015	This Material is unchanged as of this date.			
03/16/2016	This Material is unchanged as of this date.			
09/09/2016	This Material is unchanged as of this date.			

SURVEY REPORT FOR

NOBLE ELEMENTARY SCHOOL

BUILDING NAME	LOCATION	MATERIAL TYPE	QTY (APPROXIMATE)	SAMPLE NO.	ASBESTOS CONTENT (TYPE)
---------------	----------	---------------	----------------------	------------	-------------------------------

CLASSROOMS 01-04 BUILDING

CLASSROOMS 01-04 BUILDING

ALL CLASSROOMS, AND HALLWAY

BASEBOARD MASTIC

0 LF

16-213REM	REMOVED
16-029-A19	ND
16-029-A24	ND

- 01/26/2016 * Samples collected on.
- 09/09/2016 * Material Removed as of.
- 09/09/2005 MASTIC/adhesive FOR 4" grey BASEBOARD. This Material is in good condition as of this date.
- 03/03/2014 This Material is unchanged as of this date.
- 08/28/2014 This Material is unchanged as of this date.
- 03/18/2015 This Material is unchanged as of this date.
- 09/16/2015 This Material is unchanged as of this date.
- 01/26/2016 Sample 16-029-A19 collected from Classroom 2 (A101), White Mastic for 4" Blue Baseboard. Sample 16-029-A24 collected from Classroom 3 (A106), White Mastic for 4" Blue Baseboard.
- 03/16/2016 This Material is unchanged as of this date.
- 09/09/2016 Material Removed as part of the 2016 Modernization project. Material Quantity changed from 400 LF to 0 LF. Recommendation changed to reflect this change. No other changes as of this date.
- 09/09/2016 Mastic/Adhesive for 4" Dark Brown Baseboard. New Material installed as part of the 2016 Modernization project. This Material is in GOOD condition as of this date.
- 03/28/2017 This Material is unchanged as of this date.

CLASSROOMS 01-04 BUILDING

ALL ROOMS, RESTROOMS, UTILITY ROOMS, AND HALLWAY

SMOOTH WALL MISCELLANEOUS

13,750 SF

05-212AAA	ASSUMED
-----------	---------

- 08/24/2006 * Various changes on.
- 09/09/2005 GYPSUM WALLBOARD SYSTEM WALLS AND CEILINGS. This Material is in good condition as of this date.
- 08/24/2006 Hallway added to Location. 1,000 SF added to Quantity. Material Quantity changed from 12,750 SF to 13,750 SF. 80% of walls are Vinyl Covered. No other changes as of this date.
- 03/03/2014 This Material is unchanged as of this date.
- 08/28/2014 This Material is unchanged as of this date.
- 03/18/2015 This Material is unchanged as of this date.
- 09/16/2015 This Material is unchanged as of this date.

SURVEY REPORT FOR

NOBLE ELEMENTARY SCHOOL

BUILDING NAME	LOCATION	MATERIAL TYPE	COMMENTS	QTY (APPROXIMATE)	SAMPLE NO.	ASBESTOS CONTENT (TYPE)
			03/16/2016	This Material is unchanged as of this date.		
			09/09/2016	This Material is unchanged as of this date.		
			03/28/2017	This Material is unchanged as of this date.		

CLASSROOMS 01-04 BUILDING

ALL ROOMS, RESTROOMS, UTILITY ROOMS, AND HALLWAY

	SMOOTH WALL SURFACING	13,750 SF			06-223AAA	ASSUMED
08/24/2006	Skim coat for GYPSUM WALLBOARD SYSTEM WALLS AND CEILINGS. This Material is in good condition as of this date.					
03/03/2014	This Material is unchanged as of this date.					
08/28/2014	This Material is unchanged as of this date.					
03/18/2015	This Material is unchanged as of this date.					
09/16/2015	This Material is unchanged as of this date.					
03/16/2016	This Material is unchanged as of this date.					
09/09/2016	This Material is unchanged as of this date.					
03/28/2017	This Material is unchanged as of this date.					

CLASSROOMS 01-04 BUILDING

CLASSROOM 1

	VINYL FLOOR TILE	0 SF			16-029-A20	ND
					16-213REM	REMOVED
01/26/2016	* Samples collected on.					
09/09/2016	* Material Removed as of.					
01/26/2016	12"x12" White with Gray Streaks Vinyl Floor Tile, Bottom Layer. Sample 16-029-A20 collected from Classroom 1 (A100) Bottom Layer.					
09/09/2016	Material Removed as part of the 2016 Modernization project. Material Quantity changed from 850 SF to 0 SF. Recommendation changed to reflect this change. No other changes as of this date.					

CLASSROOMS 01-04 BUILDING

CLASSROOM 1

	VINYL FLOOR TILE MASTIC	0 SF			16-029-A21	ND
					16-213REM	REMOVED
01/26/2016	* Samples collected on.					
09/09/2016	* Material Removed as of.					
01/26/2016	Yellow Mastic for 12"x12" White with Gray Streaks Vinyl Floor Tile, Bottom Layer. Sample 16-029-A21 collected from Classroom 1 (A100) Yellow Mastic.					

SURVEY REPORT FOR

NOBLE ELEMENTARY SCHOOL

BUILDING NAME	LOCATION	MATERIAL TYPE	COMMENTS	QTY (APPROXIMATE)	SAMPLE NO.	ASBESTOS CONTENT (TYPE)
			09/09/2016	Material Removed as part of the 2016 Modernization project. Material Quantity changed from 850 SF to 0 SF. Recommendation changed to reflect this change. No other changes as of this date.		

CLASSROOMS 01-04 BUILDING

CLASSROOM 1 EXTERIOR WALL (ONE WALL ONLY)

	ROUGH WALL	200 SF			06-223AAA	ASSUMED
08/24/2006	STUCCO WALL. This Material is in good condition as of this date.					
03/03/2014	This Material is unchanged as of this date.					
08/28/2014	This Material is unchanged as of this date.					
03/18/2015	This Material is unchanged as of this date.					
09/16/2015	This Material is unchanged as of this date.					
03/16/2016	This Material is unchanged as of this date.					
09/09/2016	This Material is unchanged as of this date.					
03/28/2017	This Material is unchanged as of this date.					

CLASSROOMS 01-04 BUILDING

CLASSROOM 1 EXTERIOR WALL (ONE WALL ONLY)

	ROUGH WALL SURFACING	200 SF			06-223AAA	ASSUMED
08/24/2006	SKIM COAT FOR STUCCO WALL. This Material is in good condition as of this date.					
03/03/2014	This Material is unchanged as of this date.					
08/28/2014	This Material is unchanged as of this date.					
03/18/2015	This Material is unchanged as of this date.					
09/16/2015	This Material is unchanged as of this date.					
03/16/2016	This Material is unchanged as of this date.					
09/09/2016	This Material is unchanged as of this date.					
03/28/2017	This Material is unchanged as of this date.					

CLASSROOMS 01-04 BUILDING

CLASSROOM 2

	VINYL FLOOR TILE	0 SF			16-029-A12	ND
					16-213REM	REMOVED
					16-029-A15	ND
01/26/2016	* Samples collected on.					
01/26/2016	* Samples collected on.					

SF=Sq. Ft, l=Inches, LF=Linear Ft., N=Number, EA=Each

HazMat Doc. All Rights Reserved.

SURVEY REPORT FOR

NOBLE ELEMENTARY SCHOOL

BUILDING NAME	LOCATION	MATERIAL TYPE	QTY (APPROXIMATE)	SAMPLE NO.	ASBESTOS CONTENT (TYPE)
09/09/2016		* Material Removed as of.			
09/09/2016		* Material Removed as of.			
01/26/2016		12"x12" White with Pink and Blue Speckles Vinyl Floor Tile. Sample 16-029-A13 collected from Classroom 2 (A101) Top Layer. Sample 16-029-A15 collected from Classroom 2 (A101), Middle Layer.			
01/26/2016		12"x12" Gray Vinyl Floor Tile on Wood. Sample 16-029-A17 collected from Classroom 2 (A101) Bottom Layer.			
09/09/2016		Material Removed as part of the 2016 Modernization project. Material Quantity changed from 850 SF to 0 SF. Recommendation changed to reflect this change. No other changes as of this date.			
09/09/2016		Material Removed as part of the 2016 Modernization project. Material Quantity changed from 850 SF to 0 SF. Recommendation changed to reflect this change. No other changes as of this date.			
03/28/2017		This Material is unchanged as of this date.			
03/28/2017		This Material is unchanged as of this date.			

CLASSROOMS 01-04 BUILDING

CLASSROOM 2

VINYL FLOOR TILE MASTIC

0 SF

16-029-A14	ND
16-029-A16	ND

01/26/2016	* Samples collected on.
01/26/2016	* Samples collected on.
09/09/2016	* Material Removed as of.
09/09/2016	* Material Removed as of.
01/26/2016	Yellow Mastic/Adhesive for 12"x12" White with Pink and Blue Speckles Vinyl Floor Tile. Sample 16-029-A14 collected from Classroom 2 (A101), Yellow Mastic. Sample 16-029-A16 collected from Classroom 2 (A101), Yellow Mastic.
01/26/2016	Yellow Mastic/Adhesive for 12"x12" Gray Vinyl Floor Tile on Wood. Sample 16-029-A17 collected from Classroom 2 (A101) Bottom Layer.
09/09/2016	Material Removed as part of the 2016 Modernization project. Material Quantity changed from 850 SF to 0 SF. Recommendation changed to reflect this change. No other changes as of this date.
09/09/2016	Material Removed as part of the 2016 Modernization project. Material Quantity changed from 850 SF to 0 SF. Recommendation changed to reflect this change. No other changes as of this date.
03/28/2017	This Material is unchanged as of this date.
03/28/2017	This Material is unchanged as of this date.

**SURVEY REPORT FOR
NOBLE ELEMENTARY SCHOOL**

BUILDING NAME	LOCATION	MATERIAL TYPE	QTY (APPROXIMATE)	SAMPLE NO.	ASBESTOS CONTENT (TYPE)
---------------	----------	---------------	----------------------	------------	-------------------------------

CLASSROOMS 01-04 BUILDING

CLASSROOM 3

VINYL FLOOR TILE

0 SF

16-029-A27	ND
16-213REM	ND

- 01/26/2016 * Samples collected on.
- 09/09/2016 * Material Removed as of.
- 01/26/2016 12"x12" White with Gray Streaks Vinyl Floor Tile, under Carpet. Sample 16-029-A27 collected from Classroom 3 (A106).
- 09/09/2016 Material Removed as part of the 2016 Modernization project. Material Quantity changed from 830 SF to 0 SF. Recommendation changed to reflect this change. No other changes as of this date.
- 03/28/2017 This Material is unchanged as of this date.

CLASSROOMS 01-04 BUILDING

CLASSROOM 3

VINYL FLOOR TILE MASTIC

0 SF

16-213REM	REMOVED
16-029-A28	ND

- 01/26/2016 * Samples collected on.
- 09/09/2016 * Material Removed as of.
- 01/26/2016 Yellow Mastic for 12"x12" White with Gray Streaks Vinyl Floor Tile, under Carpet. Sample 16-029-A28 collected from Classroom 3 (A106), Yellow Mastic.
- 09/09/2016 Material Removed as part of the 2016 Modernization project. Material Quantity changed from 830 SF to 0 SF. Recommendation changed to reflect this change. No other changes as of this date.
- 03/28/2017 This Material is unchanged as of this date.

CLASSROOMS 01-04 BUILDING

CLASSROOMS 01-02, AND HALLWAY

WALL PANEL

1,100 SF

05-212AAA	ASSUMED
-----------	---------

- 09/09/2005 4'X10' TACK BOARD WALL PANELS. This Material is in good condition as of this date.
- 03/03/2014 This Material is unchanged as of this date.
- 08/28/2014 This Material is unchanged as of this date.
- 03/18/2015 This Material is unchanged as of this date.
- 09/16/2015 This Material is unchanged as of this date.
- 03/16/2016 This Material is unchanged as of this date.
- 09/09/2016 This Material is unchanged as of this date.
- 03/28/2017 This Material is unchanged as of this date.

SF=Sq. Ft, I=Inches, LF=Linear Ft., N=Number, EA=Each

SURVEY REPORT FOR

NOBLE ELEMENTARY SCHOOL

BUILDING NAME	LOCATION	MATERIAL TYPE	QTY (APPROXIMATE)	SAMPLE NO.	ASBESTOS CONTENT (TYPE)
---------------	----------	---------------	----------------------	------------	-------------------------------

CLASSROOMS 01-04 BUILDING

CLASSROOMS 01-04

CARPET MASTIC

0 SF

16-213REM	REMOVED
16-029-A11	ND
16-029-A22	ND

- 01/26/2016 * Samples Collected on.
- 09/09/2016 * Material Removed as of.
- 09/09/2005 MASTIC/adhesive FOR CARPET. This Material is in good condition as of this date.
- 05/15/2009 This Material is unchanged as of this date. Carpet is multi-color with Green, Blue and Grey.
- 03/03/2014 This Material is unchanged as of this date.
- 08/28/2014 This Material is unchanged as of this date.
- 03/18/2015 This Material is unchanged as of this date.
- 09/16/2015 This Material is unchanged as of this date.
- 01/26/2016 Sample 16-029-A11 collected from Classroom 2, A101, Yellow Mastic for Carpet. Sample 16-029-A22 collected from Classroom 3, A106, Yellow and Black Mastic under Carpet on Wood.
- 03/16/2016 This Material is unchanged as of this date.
- 09/09/2016 Material Removed as part of the 2016 Modernization project. Material Quantity changed from 3,220 SF to 0 SF. Recommendation changed to reflect this change. No other changes as of this date.
- 03/28/2017 This Material is unchanged as of this date.

CLASSROOMS 01-04 BUILDING

CLASSROOMS 01-04

SINK UNDERCOATING

16 SF

08-241AAA	ASSUMED
-----------	---------

- 10/14/2008 Sink Undercoating on Metal Sink (4 EA Sink). This Material is in GOOD condition as of this date.
- 12/05/2011 This Material is unchanged as of this date. Undercoating is Grey.
- 03/03/2014 This Material is unchanged as of this date.
- 08/28/2014 This Material is unchanged as of this date.
- 03/18/2015 This Material is unchanged as of this date.
- 09/16/2015 This Material is unchanged as of this date.
- 03/16/2016 This Material is unchanged as of this date.
- 09/09/2016 This Material is unchanged as of this date.
- 03/28/2017 This Material is unchanged as of this date.

SURVEY REPORT FOR

NOBLE ELEMENTARY SCHOOL

BUILDING NAME	LOCATION	MATERIAL TYPE	COMMENTS	QTY (APPROXIMATE)	SAMPLE NO.	ASBESTOS CONTENT (TYPE)
---------------	----------	---------------	----------	----------------------	------------	-------------------------------

CLASSROOMS 01-04 BUILDING

CLASSROOMS 01-04

VINYL WALL COVER

7,800 SF

06-223AAA

ASSUMED

08/24/2006	VINYL WALL COVER OVER WALL BOARD SYSTEM WALLS. This Material is in good condition as of this date.					
03/03/2014	This Material is unchanged as of this date.					
08/28/2014	This Material is unchanged as of this date.					
03/18/2015	This Material is unchanged as of this date.					
09/16/2015	This Material is unchanged as of this date.					
03/16/2016	This Material is unchanged as of this date.					
09/09/2016	This Material is unchanged as of this date.					
03/28/2017	This Material is unchanged as of this date.					

CLASSROOMS 01-04 BUILDING

CLASSROOMS 01-04

VINYL WALL COVER MASTIC

7,800 SF

06-223AAA

ASSUMED

08/24/2006	MASTIC/adhesive FOR VINYL WALL Cover. This Material is in good condition as of this date.					
03/03/2014	This Material is unchanged as of this date.					
08/28/2014	This Material is unchanged as of this date.					
03/18/2015	This Material is unchanged as of this date.					
09/16/2015	This Material is unchanged as of this date.					
03/16/2016	This Material is unchanged as of this date.					
09/09/2016	This Material is unchanged as of this date.					
03/28/2017	This Material is unchanged as of this date.					

CLASSROOMS 01-04 BUILDING

CLASSROOMS 1-4

CARPET MASTIC

3,220 SF

16-213AAA

NEW MATERIAL

09/09/2016	Mastic/Adhesive for Carpet. New Material installed as part of the 2016 Modernization project. This Material is in GOOD condition as of this date.					
03/28/2017	This Material is unchanged as of this date.					

SURVEY REPORT FOR

NOBLE ELEMENTARY SCHOOL

BUILDING NAME	LOCATION	MATERIAL TYPE	QTY (APPROXIMATE)	SAMPLE NO.	ASBESTOS CONTENT (TYPE)
---------------	----------	---------------	----------------------	------------	-------------------------------

CLASSROOMS 01-04 BUILDING

HALLWAY BETWEEN CLASSROOMS 03-04, AND STORAGE ROOM

VINYL FLOOR TILE

600 SF

06-223AAA	ASSUMED
16-029-A25	ND

10/12/2012	* Damage observed.
08/28/2014	* Damage observed.
01/26/2016	* Samples Collected on.
08/24/2006	12"X12" LIGHT BLUE VINYL FLOOR TILE. This Material is in good condition as of this date.
10/12/2012	Damage: <5% Physical Damage - in the form of Classroom 4 has 3 broken Floor Tiles, exposing Mastic/Adhesive. Material condition changed from GOOD to FAIR overall as of this date. Friability changed from Non to Low to reflect this change.
03/03/2014	This Material is unchanged as of this date.
08/28/2014	Material Re-Assessed. Classroom 3 has 1 Vinyl Floor Tile Broken. No other changes as of this date.
03/18/2015	This Material is unchanged as of this date.
09/16/2015	This Material is unchanged as of this date.
01/26/2016	Sample 16-029-A25 collected from Store Room (A109), Blue 12"x12" Vinyl Floor Tile on Concrete.
03/16/2016	This Material is unchanged as of this date.
09/09/2016	This Material is unchanged as of this date.
03/28/2017	This Material is unchanged as of this date.

CLASSROOMS 01-04 BUILDING

HALLWAY BETWEEN CLASSROOMS 03-04, AND STORAGE ROOM

VINYL FLOOR TILE MASTIC

600 SF

06-223AAA	ASSUMED
16-029-A26	ND

10/12/2012	* Damage observed.
08/28/2014	* Damage observed.
01/26/2016	* Samples Collected on.
08/24/2006	MASTIC/adhesive FOR 12"X12" LIGHT BLUE VINYL FLOOR TILE. This Material is in good condition as of this date.
10/12/2012	Damage: <5% Physical Damage - in the form of Classroom 4 has 3 broken Floor Tiles, exposing Mastic/Adhesive. Material condition changed from GOOD to FAIR overall as of this date. Friability changed from Non to Low to reflect this change.
03/03/2014	This Material is unchanged as of this date.
08/28/2014	Material Re-Assessed. Classroom 3 has 1 Vinyl Floor Tile Broken. No other changes as of this date.

SURVEY REPORT FOR

NOBLE ELEMENTARY SCHOOL

BUILDING NAME	LOCATION	MATERIAL TYPE	QTY (APPROXIMATE)	SAMPLE NO.	ASBESTOS CONTENT (TYPE)
03/18/2015	This Material is unchanged as of this date.				
09/16/2015	This Material is unchanged as of this date.				
01/26/2016	Sample 16-029-A26 collected from Store Room (A109), Yellow Mastic for Blue 12"x12" Vinyl Floor Tile on Concrete.				
03/16/2016	This Material is unchanged as of this date.				
09/09/2016	This Material is unchanged as of this date.				
03/28/2017	This Material is unchanged as of this date.				

CLASSROOMS 01-04 BUILDING

HALLWAY BY CLASSROOM 2

	FLOOR LEVELING COMPOUND	TBD	16-029-A12	ND
01/26/2016	Leveling Compound under Carpet, on Tile. Sample 16-029-A12 collected from Classroom 2 Hallway by Door.			
03/28/2017	This Material is unchanged as of this date.			

CLASSROOMS 01-04 BUILDING

RESTROOMS

	MORTAR MISCELLANEOUS	300 SF	08-241AAA	ASSUMED
10/14/2008	Grout/Mortar for 4"x4" Multi-Colored Ceramic Wall Tiles. This Material is in GOOD condition as of this date.			
05/15/2009	This Material is unchanged as of this date. (Apparent New Material identified by the AHERA accredited Inspector.)			
03/03/2014	This Material is unchanged as of this date.			
08/28/2014	This Material is unchanged as of this date.			
03/18/2015	This Material is unchanged as of this date.			
09/16/2015	This Material is unchanged as of this date.			
03/16/2016	This Material is unchanged as of this date.			
09/09/2016	This Material is unchanged as of this date.			
03/28/2017	This Material is unchanged as of this date.			

CLASSROOMS 01-04 BUILDING

RESTROOMS AND CLASSROOMS

	MORTAR MISCELLANEOUS	540 SF	08-241AAA	ASSUMED
			16-029-A10	ND
			16-029-A23	ND
01/26/2016	* Samples Collected on.			

SURVEY REPORT FOR
NOBLE ELEMENTARY SCHOOL

BUILDING NAME	LOCATION	MATERIAL TYPE	COMMENTS	QTY	(APPROXIMATE)	SAMPLE NO.	ASBESTOS	CONTENT	(TYPE)
			10/14/2008						Grout/Mortar for 8"x8" Blue/Green Ceramic Floor Tiles. This Material is in GOOD condition as of this date.
			05/15/2009						This Material is unchanged as of this date. (Apparent New Material identified by the AHERA accredited Inspector.)
			03/03/2014						This Material is unchanged as of this date.
			08/28/2014						This Material is unchanged as of this date.
			03/18/2015						This Material is unchanged as of this date.
			09/16/2015						This Material is unchanged as of this date.
			01/26/2016						Sample 16-029-A10 collected from Classroom 2, A101, Grout for 8"x8" Blue Ceramic Floor Tile. Sample 16-029-A23 collected from Classroom 3, A106, Mortar for 8"x8" Blue Ceramic Floor Tile.
			03/16/2016						This Material is unchanged as of this date.
			09/09/2016						This Material is unchanged as of this date.
			03/28/2017						This Material is unchanged as of this date.

SURVEY REPORT FOR

NOBLE ELEMENTARY SCHOOL

BUILDING NAME	LOCATION	MATERIAL TYPE	QTY (APPROXIMATE)	SAMPLE NO.	ASBESTOS CONTENT (TYPE)
---------------	----------	---------------	----------------------	------------	-------------------------------

CLASSROOMS 05-06 AND 09-10 BUILDING

CLASSROOMS 05-06 AND 09-10 BUILDING

03/06/2017	BUILDING NOTES:
08/24/2006	Building name changed from CLASSROOMS 05-10 to CLASSROOMS 05, 06, 09-10. No other changes as of this date.

CLASSROOMS 05-06 AND 09-10 BUILDING

CLASSROOMS 05, 06, 07, 09-10

CARPET MASTIC

0 SF

16-213REM	REMOVED
16-029-A40	ND

01/27/2016	* Samples collected on.
09/09/2016	* Material Removed as of.
09/09/2005	MASTIC/ADHESIVE FOR Multi-color green and Blue CARPET. This Material is in good condition as of this date. (Original Entry updated on 05/15/09.)
05/15/2009	Carpet is Multi-Color with Green and Blue. Original entry updated. No other changes as of this date.
03/03/2014	This Material is unchanged as of this date.
08/28/2014	This Material is unchanged as of this date.
03/18/2015	This Material is unchanged as of this date.
09/16/2015	This Material is unchanged as of this date.
01/27/2016	Sample 16-029-A40 collected from Classroom B6.
03/16/2016	This Material is unchanged as of this date.
09/09/2016	Material Removed as part of the 2016 Modernization project. Material Quantity changed from 3,280 SF to 0 SF. Recommendation changed to reflect this change. No other changes as of this date.

CLASSROOMS 05-06 AND 09-10 BUILDING

CLASSROOMS 05, 06, 09 AND 10

SINK UNDERCOATING

16 SF

08-241AAA	ASSUMED
-----------	---------

10/14/2008	Grey Thermal Undercoating on Sink. (4 EA Sinks). This Material is in GOOD condition as of this date. (Original Entry updated on 08/30/10.)
05/15/2009	This Material is unchanged as of this date. (Apparent New Material identified by the AHERA accredited Inspector).
08/30/2010	Undercoating is Grey. Original entry updated. No other changes as of this date.
03/03/2014	This Material is unchanged as of this date.
08/28/2014	This Material is unchanged as of this date.

SF=Sq. Ft, l=Inches, LF=Linear Ft., N=Number, EA=Each

HazMat Doc. All Rights Reserved.

SURVEY REPORT FOR

NOBLE ELEMENTARY SCHOOL

BUILDING NAME	LOCATION	MATERIAL TYPE	QTY (APPROXIMATE)	SAMPLE NO.	ASBESTOS CONTENT (TYPE)
---------------	----------	---------------	----------------------	------------	-------------------------------

03/18/2015	This Material is unchanged as of this date.				
09/16/2015	This Material is unchanged as of this date.				
03/16/2016	This Material is unchanged as of this date.				
09/09/2016	This Material is unchanged as of this date.				
03/28/2017	This Material is unchanged as of this date.				

CLASSROOMS 05-06 AND 09-10 BUILDING

CLASSROOMS 05, 06, 09 AND 10, AND EXTERIOR RESTROOMS (2)

MORTAR MISCELLANEOUS

1,040 SF

08-241AAA	ASSUMED
16-029-A39	ND

03/12/2010	* Various changes.				
01/27/2016	* Samples collected on.				
10/14/2008	Grout/Mortar for 8"x8" Blue/Green Ceramic Floor Tiles. This Material is in GOOD condition as of this date.				
05/15/2009	This Material is unchanged as of this date. (Apparent New Material identified by the AHERA accredited Inspector).				
03/12/2010	Location Description changed from CLASSROOMS 05, 06, 09 AND 10 to CLASSROOMS 05, 06, 09 AND 10, AND EXTERIOR RESTROOMS (2). Quantity changed from 540 SF to 1,040 SF. No other changes as of this date.				
03/03/2014	This Material is unchanged as of this date.				
08/28/2014	This Material is unchanged as of this date.				
03/18/2015	This Material is unchanged as of this date.				
09/16/2015	This Material is unchanged as of this date.				
01/27/2016	Sample 16-029-A39 collected from Classroom B6, Grout for 8"x8" Blue Ceramic Floor Tile.				
03/16/2016	This Material is unchanged as of this date.				
09/09/2016	This Material is unchanged as of this date.				
03/28/2017	This Material is unchanged as of this date.				

CLASSROOMS 05-06 AND 09-10 BUILDING

CLASSROOMS 05, 06, 09-10

BASEBOARD MASTIC

0 LF

16-213REM	REMOVED
16-029-A41	ND

01/27/2016	* Samples collected on.				
09/09/2016	* Material Removed as of.				
09/09/2005	MASTIC/adhesive FOR 4" grey BASEBOARD. This Material is in good condition as of this date.				

SURVEY REPORT FOR

NOBLE ELEMENTARY SCHOOL

BUILDING NAME	LOCATION	MATERIAL TYPE	COMMENTS	QTY (APPROXIMATE)	SAMPLE NO.	ASBESTOS CONTENT (TYPE)
			03/03/2014	This Material is unchanged as of this date.		
			08/28/2014	This Material is unchanged as of this date.		
			03/18/2015	This Material is unchanged as of this date.		
			09/16/2015	This Material is unchanged as of this date.		
			01/27/2016	Sample 16-029-A41 collected from Classroom B6, White Mastic for 4" Blue Baseboard.		
			03/16/2016	This Material is unchanged as of this date.		
			09/09/2016	Material Removed as part of the 2016 Modernization project. Material Quantity changed from 480 LF to 0 LF. Recommendation changed to reflect this change. No other changes as of this date.		
			03/28/2017	This Material is unchanged as of this date.		

CLASSROOMS 05-06 AND 09-10 BUILDING

CLASSROOMS 05, 06, 09-10

FIRE DOOR CORE INSULATION

48 SF

06-223AAA

ASSUMED

08/24/2006	FIRE DOOR CORE INSULATION (2 ea FIRE DOORS). This Material is in GOOD condition as of this date.
03/03/2014	This Material is unchanged as of this date.
08/28/2014	This Material is unchanged as of this date.
03/18/2015	This Material is unchanged as of this date.
09/16/2015	This Material is unchanged as of this date.
03/16/2016	This Material is unchanged as of this date.
09/09/2016	This Material is unchanged as of this date.
03/28/2017	This Material is unchanged as of this date.

CLASSROOMS 05-06 AND 09-10 BUILDING

CLASSROOMS 05, 06, 09-10

PRESSED WOOD WALL PANEL

6,720 SF

07-043AAA

ASSUMED

11/05/2007	4'x10' Tackable Wall Panel, (with Vinyl Wall Cover). This Material is in GOOD condition as of this date.
03/03/2014	This Material is unchanged as of this date.
08/28/2014	This Material is unchanged as of this date.
03/18/2015	This Material is unchanged as of this date.
09/16/2015	This Material is unchanged as of this date.
03/16/2016	This Material is unchanged as of this date.
09/09/2016	This Material is unchanged as of this date.

SURVEY REPORT FOR

NOBLE ELEMENTARY SCHOOL

BUILDING NAME	LOCATION	MATERIAL TYPE	QTY (APPROXIMATE)	SAMPLE NO.	ASBESTOS CONTENT (TYPE)
---------------	----------	---------------	----------------------	------------	-------------------------------

03/28/2017 This Material is unchanged as of this date.

CLASSROOMS 05-06 AND 09-10 BUILDING

CLASSROOMS 05, 06, 09-10

PRESSED WOOD WALL PANEL MASTIC	6,720 SF	07-043AAA	ASSUMED
--------------------------------	----------	-----------	---------

11/05/2007 Mastic/Adhesive for 4'x10' Tackable Wall Panel, (with Vinyl Wall Cover). This Material is in GOOD condition as of this date.

03/03/2014 This Material is unchanged as of this date.

08/28/2014 This Material is unchanged as of this date.

03/18/2015 This Material is unchanged as of this date.

09/16/2015 This Material is unchanged as of this date.

03/16/2016 This Material is unchanged as of this date.

09/09/2016 This Material is unchanged as of this date.

03/28/2017 This Material is unchanged as of this date.

CLASSROOMS 05-06 AND 09-10 BUILDING

CLASSROOMS 05, 06, 09-10

VINYL WALL COVER	6,720 SF	05-212AAA	ASSUMED
------------------	----------	-----------	---------

11/05/2007 * Various changes on.

09/27/2013 * Friability changed on.

09/09/2005 4'X10' VINYL COVERED WALLS, TACKBOARD WALL PANELS. This Material is in good condition as of this date.

11/05/2007 Material Description changed from ' 4'X10' VINYL COVERED WALLS, TACK BOARD WALL PANELS. ' to ' Vinyl Wall Cover, (on 4'x10' Tackable Wall Panel). Pressed Wood entry added to reflect this fact. No other changes as of this date.

09/27/2013 Friability changed from Low to Non. No other changes as of this date.

03/03/2014 This Material is unchanged as of this date.

08/28/2014 This Material is unchanged as of this date.

03/18/2015 This Material is unchanged as of this date.

09/16/2015 This Material is unchanged as of this date.

03/16/2016 This Material is unchanged as of this date.

09/09/2016 This Material is unchanged as of this date.

03/28/2017 This Material is unchanged as of this date.

SURVEY REPORT FOR

NOBLE ELEMENTARY SCHOOL

BUILDING NAME	LOCATION	MATERIAL TYPE	QTY (APPROXIMATE)	SAMPLE NO.	ASBESTOS CONTENT (TYPE)
COMMENTS					
CLASSROOMS 05-06 AND 09-10 BUILDING					
CLASSROOMS 05, 06, 09-10					
		VINYL WALL COVER MASTIC	6,720 SF	05-212AAA	ASSUMED
11/05/2007	* Various changes on.				
09/09/2005	MASTIC/ADHESIVE FOR VINYL COVERING ON 4'X10' VINYL COVERED WALLS, TACKBOARD WALL PANELS. This Material is in good condition as of this date.				
11/05/2007	Material Description changed from ' MASTIC/ADHESIVE FOR VINYL COVERING ON 4'X10' VINYL COVERED WALLS, TACK BOARD WALL PANELS. ' to ' Mastic/Adhesive for Vinyl Wall Cover, (on 4'x10' Tackable Wall Panel). Pressed Wood entry added to reflect this fact. No other changes as of this date.				
03/03/2014	This Material is unchanged as of this date.				
08/28/2014	This Material is unchanged as of this date.				
03/18/2015	This Material is unchanged as of this date.				
09/16/2015	This Material is unchanged as of this date.				
03/16/2016	This Material is unchanged as of this date.				
09/09/2016	This Material is unchanged as of this date.				
03/28/2017	This Material is unchanged as of this date.				
CLASSROOMS 05-06 AND 09-10 BUILDING					
CLASSROOMS 05, 06, 09-10, RESTROOMS, STORAGE ROOMS, AND CUSTODIAL ROOM					
		SMOOTH WALL MISCELLANEOUS	14,700 SF	05-212AAA	ASSUMED
09/11/2009	* Additional Damage observed.				
04/09/2012	* Repairs observed.				
09/09/2005	GYPSUM WALLBOARD SYSTEM WALLS AND CEILINGS. Approximately 30% of Custodial Closet is Water Damaged. This Material is in fair condition overall as of this date.				
05/15/2009	This Material is in POOR condition in the Water Heater Closet where all Walls and Ceiling are degraded due to Water Damage. 1 crack observed in the Storage Room ceiling. Debris observed on Floor. This Material is in FAIR condition overall as of this date.				
09/11/2009	Material remains in <5% physical damage and <10% water damage. This Material is unchanged as of this date.				
04/09/2012	Material Condition Re-Assessed. Damages have been Repaired in Water Heater Closet as of this date. Material Condition changed from FAIR to GOOD. No other changes as of this date.				
03/03/2014	This Material is unchanged as of this date.				
08/28/2014	This Material is unchanged as of this date.				
03/18/2015	4 LF is cracked in the Boys Restroom Ceiling. This Material is in FAIR condition as of this date.				
09/16/2015	This Material is unchanged as of this date.				

SURVEY REPORT FOR

NOBLE ELEMENTARY SCHOOL

BUILDING NAME	LOCATION	MATERIAL TYPE	QTY (APPROXIMATE)	SAMPLE NO.	ASBESTOS CONTENT (TYPE)
---------------	----------	---------------	----------------------	------------	-------------------------------

03/16/2016	This Material is unchanged as of this date.
09/09/2016	This Material is unchanged as of this date.
03/28/2017	This Material is unchanged as of this date.

CLASSROOMS 05-06 AND 09-10 BUILDING

CLASSROOMS 05, 06, 09-10, RESTROOMS, STORAGE ROOMS, AND CUSTODIAL ROOM

SMOOTH WALL SURFACING

14,700 SF

06-223AAA

ASSUMED

09/11/2009	* Additional Damage observed.
04/09/2012	* Repairs observed.
03/18/2015	* Damage observed.
08/24/2006	skim coat for GYPSUM WALLBOARD SYSTEM WALLS AND CEILINGS. Approximately 30% of Custodial Closet is water damaged. This Material is in fair condition overall as of this date.
05/15/2009	This Material is in POOR condition in the Water Heater Closet where all Walls and Ceiling are degraded due to Water Damage. 1 crack observed in the Storage Room ceiling. Debris observed on Floor. This Material is in FAIR condition overall as of this date
09/11/2009	Additional Damage observed in the form of 2 holes made from gouging are on Wall next to Water heater. Also, 1 crack observed on Back Wall of Storage Room and separation of joint and taping mud observed. Material remains in <5% Physical Damage and <10% Water Damage. No other changes as of this date.
04/09/2012	Material Condition Re-Assessed. Damages have been Repaired in Water Heater Closet as of this date. Material Condition changed from FAIR to GOOD. No other changes as of this date
03/03/2014	This Material is unchanged as of this date.
08/28/2014	This Material is unchanged as of this date.
03/18/2015	4 LF is cracked in the Boys Restroom Ceiling. This Material is in FAIR condition as of this date.
09/16/2015	This Material is unchanged as of this date.
03/16/2016	This Material is unchanged as of this date.
09/09/2016	This Material is unchanged as of this date.
03/28/2017	This Material is unchanged as of this date.

CLASSROOMS 05-06 AND 09-10 BUILDING

CLASSROOMS 5,6, AND 9-10

BASEBOARD MASTIC

480 LF

16-213AAA

NEW MATERIAL

09/09/2016	Mastic/Adhesive for 4" Dark Brown Baseboard. New Material installed as part of the 2016 Modernization project. This Material is in GOOD condition as of this date.
03/28/2017	This Material is unchanged as of this date.

SURVEY REPORT FOR

NOBLE ELEMENTARY SCHOOL

BUILDING NAME	LOCATION	MATERIAL TYPE	COMMENTS	QTY (APPROXIMATE)	SAMPLE NO.	ASBESTOS CONTENT (TYPE)
---------------	----------	---------------	----------	----------------------	------------	-------------------------------

CLASSROOMS 05-06 AND 09-10 BUILDING

CLASSROOMS 5,6, AND 9-10

CARPET MASTIC

3,280 SF

16-213AAA	NEW MATERIAL
------------------	---------------------

09/09/2016 Mastic/Adhesive for Carpet. New Material installed as part of the 2016 Modernization project. This Material is in GOOD condition as of this date.

03/28/2017 This Material is unchanged as of this date.

CLASSROOMS 05-06 AND 09-10 BUILDING

EXTERIOR WALLS, AND OVERHANG

SMOOTH WALL SURFACING

12,000 SF

06-223AAA	ASSUMED
------------------	----------------

03/18/2015 * Damage observed.

08/24/2006 skim coat for wood wall panels and overhang. This Material is in GOOD condition as of this date.

03/03/2014 This Material is unchanged as of this date.

08/28/2014 This Material is unchanged as of this date.

03/18/2015 This Material is unchanged as of this date.

09/16/2015 This Material is unchanged as of this date.

03/16/2016 This Material is unchanged as of this date.

09/09/2016 This Material is unchanged as of this date.

03/28/2017 This Material is unchanged as of this date.

CLASSROOMS 05-06 AND 09-10 BUILDING

RESTROOMS

MORTAR MISCELLANEOUS

840 SF

08-241AAA	ASSUMED
------------------	----------------

03/12/2010 * Quantity changed.

10/14/2008 Grout/Mortar for 4"x4" Multi-Colored Ceramic Floor Tiles. This Material is in GOOD condition as of this date.

05/15/2009 THIS MATERIAL IS UNCHANGED AS OF THIS DATE. (Apparent New Material identified by the AHERA accredited Inspector.)

03/12/2010 Quantity reassessed and changed from 300 SF to 840 SF. No other changes as of this date.

03/03/2014 This Material is unchanged as of this date.

08/28/2014 This Material is unchanged as of this date.

03/18/2015 This Material is unchanged as of this date.

09/16/2015 This Material is unchanged as of this date.

03/16/2016 This Material is unchanged as of this date.

SF=Sq. Ft, l=Inches, LF=Linear Ft., N=Number, EA=Each

HazMat Doc. All Rights Reserved.

SURVEY REPORT FOR

NOBLE ELEMENTARY SCHOOL

BUILDING NAME	LOCATION	MATERIAL TYPE	QTY (APPROXIMATE)	SAMPLE NO.	ASBESTOS CONTENT (TYPE)
---------------	----------	---------------	----------------------	------------	-------------------------------

09/09/2016 This Material is unchanged as of this date.

03/28/2017 This Material is unchanged as of this date.

CLASSROOMS 05-06 AND 09-10 BUILDING

STORAGE CLOSET

VINYL FLOOR TILE

175 SF

05-212AAA

ASSUMED

09/09/2005 9"X9" VINYL FLOOR TILE (UNDER CARPET in some areas). This Material is in good condition as of this date.

03/03/2014 This Material is unchanged as of this date.

08/28/2014 This Material is unchanged as of this date.

03/18/2015 This Material is unchanged as of this date.

09/16/2015 This Material is unchanged as of this date.

03/16/2016 This Material is unchanged as of this date.

09/09/2016 This Material is unchanged as of this date.

03/28/2017 This Material is unchanged as of this date.

CLASSROOMS 05-06 AND 09-10 BUILDING

STORAGE CLOSET

VINYL FLOOR TILE MASTIC

175 SF

05-212AAA

ASSUMED

09/09/2005 MASTIC/ADHESIVE FOR 9"X9" VINYL FLOOR TILE (UNDER CARPET in some areas). This Material is in good condition as of this date.

03/03/2014 This Material is unchanged as of this date.

08/28/2014 This Material is unchanged as of this date.

03/18/2015 This Material is unchanged as of this date.

09/16/2015 This Material is unchanged as of this date.

03/16/2016 This Material is unchanged as of this date.

09/09/2016 This Material is unchanged as of this date.

03/28/2017 This Material is unchanged as of this date.

CLASSROOMS 05-06 AND 09-10 BUILDING

STORAGE ROOM NEXT TO CLASSROOM 9

CARPET MASTIC

300 SF

09-098AAA

ASSUMED

05/15/2009 Mastic/Adhesive for Blue Carpet. This Material is in GOOD condition as of this Date.

03/03/2014 This Material is unchanged as of this date.

SURVEY REPORT FOR
NOBLE ELEMENTARY SCHOOL

BUILDING NAME	LOCATION	MATERIAL TYPE	COMMENTS	QTY (APPROXIMATE)	SAMPLE NO.	ASBESTOS CONTENT (TYPE)
			08/28/2014 This Material is unchanged as of this date.			
			03/18/2015 This Material is unchanged as of this date.			
			09/16/2015 This Material is unchanged as of this date.			
			03/16/2016 This Material is unchanged as of this date.			
			09/09/2016 This Material is unchanged as of this date.			
			03/28/2017 This Material is unchanged as of this date.			

SURVEY REPORT FOR

NOBLE ELEMENTARY SCHOOL

BUILDING NAME	LOCATION	MATERIAL TYPE	QTY (APPROXIMATE)	SAMPLE NO.	ASBESTOS CONTENT (TYPE)
---------------	----------	---------------	----------------------	------------	-------------------------------

CLASSROOMS 07-08 BUILDING

CLASSROOMS 07-08 BUILDING

BETWEEN CLASSROOMS 07-08

FIRE DOOR CORE INSULATION

21 SF

08-241AAA

ASSUMED

10/14/2008	Fire Door Core Insulation. (1 EA Door). This Material is in GOOD condition as of this date.
03/03/2014	This Material is unchanged as of this date.
08/28/2014	This Material is unchanged as of this date.
03/18/2015	This Material is unchanged as of this date.
09/16/2015	This Material is unchanged as of this date.
03/16/2016	This Material is unchanged as of this date.
09/09/2016	This Material is unchanged as of this date.
03/28/2017	This Material is unchanged as of this date.

CLASSROOMS 07-08 BUILDING

CLASSROOMS 07-08

BASEBOARD MASTIC

0 LF

16-213REM

REMOVED

16-029-A38

ND

01/27/2016	* Samples collected on.
09/09/2016	* Material Removed as of.
09/09/2005	MASTIC/ADHESIVE FOR 4" GREY BASEBOARD. This Material is in good condition as of this date.
03/03/2014	This Material is unchanged as of this date.
08/28/2014	This Material is unchanged as of this date.
03/18/2015	This Material is unchanged as of this date.
09/16/2015	This Material is unchanged as of this date.
01/27/2016	Sample 16-029-A38 collected from Classroom B7, White Mastic for 4" Blue Baseboard.
03/16/2016	This Material is unchanged as of this date.
09/09/2016	Material Removed as part of the 2016 Modernization project. Material Quantity changed from 240 LF to 0 LF. Recommendation changed to reflect this change. No other changes as of this date.
03/28/2017	This Material is unchanged as of this date.

SURVEY REPORT FOR

NOBLE ELEMENTARY SCHOOL

BUILDING NAME	LOCATION	MATERIAL TYPE	QTY (APPROXIMATE)	SAMPLE NO.	ASBESTOS CONTENT (TYPE)
---------------	----------	---------------	----------------------	------------	-------------------------------

CLASSROOMS 07-08 BUILDING

CLASSROOMS 07-08

CARPET MASTIC

0 SF

16-213REM	REMOVED
16-029-A37	ND

01/27/2016	* Samples Collected on.
09/09/2016	* Material Removed as of.
09/09/2005	MASTIC/ADHESIVE FOR GREY, Green, and Blue CARPET. This Material is in good condition as of this date. (Original Entry updated on 05/15/09.)
05/15/2009	Carpet is Grey, Green and Blue. Original entry updated. No other changes as of this date.
03/03/2014	This Material is unchanged as of this date.
08/28/2014	This Material is unchanged as of this date.
03/18/2015	This Material is unchanged as of this date.
09/16/2015	This Material is unchanged as of this date.
01/27/2016	Sample 16-029-A37 collected from Classroom B7, Yellow Mastic for Carpet on Wood.
03/16/2016	This Material is unchanged as of this date.
09/09/2016	Material Removed as part of the 2016 Modernization project. Material Quantity changed from 1,640 SF to 0 SF. Recommendation changed to reflect this change. No other changes as of this date.
03/28/2017	This Material is unchanged as of this date.

CLASSROOMS 07-08 BUILDING

CLASSROOMS 07-08

MORTAR MISCELLANEOUS

154 SF

08-241AAA	ASSUMED
16-029-A36	ND

01/27/2016	* Samples Collected on.
10/14/2008	Grout/Mortar for 8"x8" Blue/Green Ceramic Floor Tiles. This Material is in GOOD condition as of this date.
05/15/2009	This Material is unchanged as of this date. (Apparent New Material identified by the AHERA accredited Inspector.)
03/03/2014	This Material is unchanged as of this date.
08/28/2014	This Material is unchanged as of this date.
03/18/2015	This Material is unchanged as of this date.
09/16/2015	This Material is unchanged as of this date.
01/27/2016	Sample 16-029-A36 collected from Classroom B7, Grout for 8"x8" Blue Ceramic Floor Tile.
03/16/2016	This Material is unchanged as of this date.

**SURVEY REPORT FOR
NOBLE ELEMENTARY SCHOOL**

BUILDING NAME	LOCATION	MATERIAL TYPE	QTY (APPROXIMATE)	SAMPLE NO.	ASBESTOS CONTENT (TYPE)
---------------	----------	---------------	----------------------	------------	-------------------------------

09/09/2016 This Material is unchanged as of this date.

03/28/2017 This Material is unchanged as of this date.

CLASSROOMS 07-08 BUILDING

CLASSROOMS 07-08

PRESSED WOOD WALL PANEL 3,360 SF **07-043AAA ASSUMED**

11/05/2007 4'x10' Tackable Wall Panel, (with Vinyl Wall Cover). This Material is in GOOD condition as of this date.

03/03/2014 This Material is unchanged as of this date.

08/28/2014 This Material is unchanged as of this date.

03/18/2015 This Material is unchanged as of this date.

09/16/2015 This Material is unchanged as of this date.

03/16/2016 This Material is unchanged as of this date.

09/09/2016 This Material is unchanged as of this date.

03/28/2017 This Material is unchanged as of this date.

CLASSROOMS 07-08 BUILDING

CLASSROOMS 07-08

PRESSED WOOD WALL PANEL MASTIC 3,360 SF **07-043AAA ASSUMED**

11/05/2007 Mastic/Adhesive for 4'x10' Tackable Wall Panel, (with Vinyl Wall Cover). This Material is in GOOD condition as of this date.

03/03/2014 This Material is unchanged as of this date.

08/28/2014 This Material is unchanged as of this date.

03/18/2015 This Material is unchanged as of this date.

09/16/2015 This Material is unchanged as of this date.

03/16/2016 This Material is unchanged as of this date.

09/09/2016 This Material is unchanged as of this date.

03/28/2017 This Material is unchanged as of this date.

CLASSROOMS 07-08 BUILDING

CLASSROOMS 07-08

SINK UNDERCOATING 8 SF **08-241AAA ASSUMED**

10/14/2008 Grey Sink Undercoating (2 EA Sinks). This Material is in GOOD condition as of this date. (Original Entry updated on 08/30/10.)

05/15/2009 This Material is unchanged as of this date. (Apparent New Material identified by the AHERA accredited Inspector.)

SF=Sq. Ft, I=Inches, LF=Linear Ft., N=Number, EA=Each

SURVEY REPORT FOR

NOBLE ELEMENTARY SCHOOL

BUILDING NAME	LOCATION	MATERIAL TYPE	COMMENTS	QTY (APPROXIMATE)	SAMPLE NO.	ASBESTOS CONTENT (TYPE)
08/30/2010			Undercoating is Grey. Original entry updated. No other changes as of this date.			
03/03/2014			This Material is unchanged as of this date.			
08/28/2014			This Material is unchanged as of this date.			
03/18/2015			This Material is unchanged as of this date.			
09/16/2015			This Material is unchanged as of this date.			
03/16/2016			This Material is unchanged as of this date.			
09/09/2016			This Material is unchanged as of this date.			
03/28/2017			This Material is unchanged as of this date.			

CLASSROOMS 07-08 BUILDING

CLASSROOMS 07-08

	SMOOTH WALL MISCELLANEOUS	5,360 SF	05-212AAA	ASSUMED
08/30/2010	* Damage observed.			
09/09/2005	GYPSUM WALLBOARD SYSTEM WALLS AND CEILINGS. This Material is in good condition as of this date.			
08/30/2010	Damage: <5% Physical Damage - in the form of Classroom 8 has 1 SF of loose tape, located next to Vent. Friability changed from Low to Moderate. Material condition changed from GOOD to FAIR overall as of this date.			
03/03/2014	This Material is unchanged as of this date.			
08/28/2014	This Material is unchanged as of this date.			
03/18/2015	This Material is unchanged as of this date.			
09/16/2015	This Material is unchanged as of this date.			
03/16/2016	This Material is unchanged as of this date.			
09/09/2016	This Material is unchanged as of this date.			
03/28/2017	This Material is unchanged as of this date.			

CLASSROOMS 07-08 BUILDING

CLASSROOMS 07-08

	SMOOTH WALL SURFACING	5,360 SF	06-223AAA	ASSUMED
08/30/2010	* Damage observed.			
08/24/2006	SKIM COAT FOR GYPSUM WALLBOARD SYSTEM WALLS AND CEILINGS. This Material is in good condition as of this date.			
08/30/2010	Damage: <5% Physical Damage - in the form of Classroom 8 has 1 SF of loose tape, located next to Vent. Material condition changed from GOOD to FAIR overall as of this date.			
03/03/2014	This Material is unchanged as of this date.			

SURVEY REPORT FOR

NOBLE ELEMENTARY SCHOOL

BUILDING NAME	LOCATION	MATERIAL TYPE	COMMENTS	QTY (APPROXIMATE)	SAMPLE NO.	ASBESTOS CONTENT (TYPE)
			08/28/2014	This Material is unchanged as of this date.		
			03/18/2015	This Material is unchanged as of this date.		
			09/16/2015	This Material is unchanged as of this date.		
			03/16/2016	This Material is unchanged as of this date.		
			09/09/2016	This Material is unchanged as of this date.		
			03/28/2017	This Material is unchanged as of this date.		

CLASSROOMS 07-08 BUILDING

CLASSROOMS 07-08

MATERIAL TYPE	QTY (APPROXIMATE)	SAMPLE NO.	ASBESTOS CONTENT (TYPE)
VINYL WALL COVER	3,360 SF	05-212AAA	ASSUMED
11/05/2007	* Various changes on.		
09/27/2013	* Friability changed on.		
09/09/2005	4'X10' VINYL COVERED WALLS, TACKBOARD WALL PANELS. This Material is in good condition as of this date.		
11/05/2007	Material Description changed from ' 4'X10' VINYL COVERED WALLS, TACKBOARD WALL PANELS. ' to ' Vinyl Wall Cover, (on 4'x10' Tackable Wall Panel). Pressed Wood entry added to reflect this fact. No other changes as of this date.		
03/03/2014	This Material is unchanged as of this date.		
08/28/2014	This Material is unchanged as of this date.		
03/18/2015	This Material is unchanged as of this date.		
09/16/2015	This Material is unchanged as of this date.		
03/16/2016	This Material is unchanged as of this date.		
09/09/2016	This Material is unchanged as of this date.		
03/28/2017	This Material is unchanged as of this date.		

CLASSROOMS 07-08 BUILDING

CLASSROOMS 07-08

MATERIAL TYPE	QTY (APPROXIMATE)	SAMPLE NO.	ASBESTOS CONTENT (TYPE)
VINYL WALL COVER MASTIC	3,360 SF	05-212AAA	ASSUMED
11/05/2007	* Various changes on.		
09/09/2005	MASTIC/ADHESIVE FOR VINYL COVERING ON 4'X10' VINYL COVERED WALLS, TACKBOARD WALL PANELS. This Material is in good condition as of this date.		
11/05/2007	Material Description changed from ' MASTIC/ADHESIVE FOR VINYL COVERING ON 4'X10' VINYL COVERED WALLS, TACKBOARD WALL PANELS. ' to ' Mastic/Adhesive for Vinyl Wall Cover, (on 4'x10' Tackable Wall Panel). Mastic/Adhesive for Pressed Wood entry added to reflect this fact. No other changes as of this date.		

SURVEY REPORT FOR

NOBLE ELEMENTARY SCHOOL

BUILDING NAME	LOCATION	MATERIAL TYPE	QTY (APPROXIMATE)	SAMPLE NO.	ASBESTOS CONTENT (TYPE)
COMMENTS					
03/03/2014		This Material is unchanged as of this date.			
08/28/2014		This Material is unchanged as of this date.			
03/18/2015		This Material is unchanged as of this date.			
09/16/2015		This Material is unchanged as of this date.			
03/16/2016		This Material is unchanged as of this date.			
09/09/2016		This Material is unchanged as of this date.			
03/28/2017		This Material is unchanged as of this date.			

CLASSROOMS 07-08 BUILDING

CLASSROOMS 7-8

	BASEBOARD MASTIC	240 LF	16-213AAA NEW MATERIAL
09/09/2016	Mastic/Adhesive for 4" Dark Brown Baseboard. New Material installed as part of the 2016 Modernization project. This Material is in GOOD condition as of this date.		
03/28/2017	This Material is unchanged as of this date.		

CLASSROOMS 07-08 BUILDING

CLASSROOMS 7-8

	CARPET MASTIC	1,640 SF	16-213AAA NEW MATERIAL
09/09/2016	Mastic/Adhesive for Carpet. New Material installed as part of the 2016 Modernization project. This Material is in GOOD condition as of this date.		
03/28/2017	This Material is unchanged as of this date.		

CLASSROOMS 07-08 BUILDING

EXTERIOR WOOD WALLS, AND OVERHANG

	SMOOTH WALL SURFACING	4,800 SF	06-223AAA ASSUMED
08/24/2006	SKIM COAT FOR WOOD WALL PANELS AND OVERHANG. This Material is in good condition as of this date.		
03/03/2014	This Material is unchanged as of this date.		
08/28/2014	This Material is unchanged as of this date.		
03/18/2015	This Material is unchanged as of this date.		
09/16/2015	This Material is unchanged as of this date.		
03/16/2016	This Material is unchanged as of this date.		
09/09/2016	This Material is unchanged as of this date.		
03/28/2017	This Material is unchanged as of this date.		

SURVEY REPORT FOR

NOBLE ELEMENTARY SCHOOL

BUILDING NAME	LOCATION	MATERIAL TYPE	QTY (APPROXIMATE)	SAMPLE NO.	ASBESTOS CONTENT (TYPE)
---------------	----------	---------------	----------------------	------------	-------------------------------

CLASSROOMS 11-15 BUILDING

CLASSROOMS 11-15 BUILDING

CLASSROOM 11-15 AND UTILITY ROOM

BASEBOARD MASTIC

650 LF

16-213AAA	NEW MATERIAL
-----------	--------------

09/09/2016 Mastic/Adhesive for 4" Dark Brown Baseboard. New Material installed as part of the 2016 Modernization project. This Material is in GOOD condition as of this date.

03/28/2017 This Material is unchanged as of this date.

CLASSROOMS 11-15 BUILDING

CLASSROOMS 11-12, AND 14

VINYL SHEETING

0 SF

16-213REM	REMOVED
-----------	---------

09/09/2016 * Material Removed as of.

09/09/2005 VINYL SHEETING. (material MAY EXIST UNDER CARPET). This Material is in good condition as of this date.

03/03/2014 This Material is unchanged as of this date.

08/28/2014 This Material is unchanged as of this date.

03/18/2015 This Material is unchanged as of this date.

09/16/2015 This Material is unchanged as of this date.

03/16/2016 This Material is unchanged as of this date.

09/09/2016 Material Removed as part of the 2016 Modernization project. Material Quantity changed from 65 SF to 0 SF. Recommendation changed to reflect this change. No other changes as of this date.

CLASSROOMS 11-15 BUILDING

CLASSROOMS 11-12, AND 14

VINYL SHEETING BACKING PAPER/MASTIC

0 SF

16-213REM	REMOVED
-----------	---------

09/09/2005 BACKING PAPER/adhesive FOR VINYL SHEETING. (Material MAY EXIST UNDER CARPET). This Material is in good condition as of this date.

03/03/2014 This Material is unchanged as of this date.

08/28/2014 This Material is unchanged as of this date.

03/18/2015 This Material is unchanged as of this date.

09/16/2015 This Material is unchanged as of this date.

03/16/2016 This Material is unchanged as of this date.

09/09/2016 Material Removed as part of the 2016 Modernization project. Material Quantity changed from 65 SF to 0 SF. Recommendation changed to reflect this change. No other changes as of this date.

SURVEY REPORT FOR

NOBLE ELEMENTARY SCHOOL

BUILDING NAME	LOCATION	MATERIAL TYPE	COMMENTS	QTY (APPROXIMATE)	SAMPLE NO.	ASBESTOS CONTENT (TYPE)
---------------	----------	---------------	----------	----------------------	------------	-------------------------------

CLASSROOMS 11-15 BUILDING

CLASSROOMS 11-15

CARPET MASTIC

0 SF

16-213REM	REMOVED
16-029-A46	ND

03/18/2015	* Damage observed.
01/27/2016	* Samples collected on.
03/16/2016	* Additional Damage observed on.
09/09/2016	* Material Removed as of.
09/09/2005	MASTIC/adhesive FOR GREY CARPET. This Material is in good condition as of this date.
05/15/2009	This Material is unchanged as of this date. Carpet is Grey, Blue and Green.
03/03/2014	This Material is unchanged as of this date.
08/28/2014	This Material is unchanged as of this date.
03/18/2015	4 SF Damaged in Classroom 14. Friability changed from Non to Low. This Material is in FAIR condition as of this date.
09/16/2015	This Material is unchanged as of this date.
01/27/2016	Sample 16-029-A46 collected from Classroom 12, Yellow Mastic for Carpet on Wood.
03/16/2016	Additional Damage observed. Seam separating in multiple Classrooms. Classroom 11 has 10 LF of separating; Classroom 14 has 10 LF of separating; Classroom 15 has 15 LF of separating. No other changes as of this date.
09/09/2016	Material Removed as part of the 2016 Modernization project. Material Quantity changed from 3,780 SF to 0 SF. Recommendation changed to reflect this change. No other changes as of this date.
09/09/2016	Mastic/Adhesive for Carpet. New Material installed as part of the 2016 Modernization project. This Material is in GOOD condition as of this date.
03/28/2017	This Material is unchanged as of this date.

CLASSROOMS 11-15 BUILDING

CLASSROOMS 11-15

MORTAR MISCELLANEOUS

540 SF

08-241AAA	ASSUMED
16-029-A45	ND

01/27/2016	* Samples collected on.
10/14/2008	Grout/Mortar for 8"x8" Blue/Green Ceramic Floor Tiles. This Material is in GOOD condition as of this date.
05/15/2009	This Material is unchanged as of this date. (Apparent New Material identified by the AHERA accredited Inspector.)
03/03/2014	This Material is unchanged as of this date.
08/28/2014	This Material is unchanged as of this date.

SF=Sq. Ft, l=Inches, LF=Linear Ft., N=Number, EA=Each

HazMat Doc. All Rights Reserved.

SURVEY REPORT FOR

NOBLE ELEMENTARY SCHOOL

BUILDING NAME	LOCATION	MATERIAL TYPE	COMMENTS	QTY (APPROXIMATE)	SAMPLE NO.	ASBESTOS CONTENT (TYPE)
			03/18/2015	This Material is unchanged as of this date.		
			09/16/2015	This Material is unchanged as of this date.		
			01/27/2016	Sample 16-029-A45 collected from Classroom 12, Grout for 8"x8" Blue Ceramic Floor Tile.		
			03/16/2016	This Material is unchanged as of this date.		
			09/09/2016	This Material is unchanged as of this date.		
			03/28/2017	This Material is unchanged as of this date.		

CLASSROOMS 11-15 BUILDING

CLASSROOMS 11-15

SINK UNDERCOATING	16 SF	08-241AAA	ASSUMED
10/14/2008	Grey Thermal Undercoating on Sink. (4 EA Sink). This Material is in GOOD condition as of this date. (Original Entry updated on 08/30/10.)		
05/15/2009	This Material is unchanged as of this date. (Apparent New Material identified by the AHERA accredited Inspector.)		
08/30/2010	Undercoating is Grey. Original entry updated. No other changes as of this date.		
03/03/2014	This Material is unchanged as of this date.		
08/28/2014	This Material is unchanged as of this date.		
03/18/2015	This Material is unchanged as of this date.		
09/16/2015	This Material is unchanged as of this date.		
03/16/2016	This Material is unchanged as of this date.		
09/09/2016	This Material is unchanged as of this date.		
03/28/2017	This Material is unchanged as of this date.		

CLASSROOMS 11-15 BUILDING

CLASSROOMS 11-15 AND UTILITY ROOM

BASEBOARD MASTIC	0 LF	16-213REM	REMOVED
		16-029-A47	ND
08/24/2006	* Location Description changed on.		
09/09/2016	* Material Removed as of.		
09/09/2005	MASTIC/adhesive FOR 4" GREY BASEBOARD. This Material is in good condition as of this date.		
08/24/2006	Utility Room added to Location. No other changes as of this date.		
03/03/2014	Additional Material identified. Location changed from CLASSROOMS 11-12, 14, AND UTILITY ROOM to CLASSROOMS 11-15 AND UTILITY ROOM. Quantity changed from 486 LF to 650 LF. No other changes as of this date.		

SURVEY REPORT FOR

NOBLE ELEMENTARY SCHOOL

BUILDING NAME	LOCATION	MATERIAL TYPE	COMMENTS	QTY (APPROXIMATE)	SAMPLE NO.	ASBESTOS CONTENT (TYPE)
			08/28/2014	This Material is unchanged as of this date.		
			03/18/2015	This Material is unchanged as of this date.		
			09/16/2015	This Material is unchanged as of this date.		
			01/27/2016	Sample 16-029-A47 collected from Classroom 12, White Mastic for 4" Blue Baseboard.		
			03/16/2016	This Material is unchanged as of this date.		
			09/09/2016	Material Removed as part of the 2016 Modernization project. Material Quantity changed from 650 LF to 0 LF. Recommendation changed to reflect this change. No other changes as of this date.		

CLASSROOMS 11-15 BUILDING

CLASSROOMS 11-15, TWO RESTROOMS, UTILITY ROOM, AND PE STORAGE ROOM

SMOOTH WALL MISCELLANEOUS 17,800 SF

05-212AAA	ASSUMED
16-029-A51	ND
16-029-A52	<1

08/24/2006	* Location Description changed on.
09/11/2009	* Repairs noted.
12/05/2011	* Damages observed.
04/09/2012	* Repairs observed.
01/27/2016	* Samples Collected on.
09/09/2005	GYPSON WALLBOARD SYSTEM WALLS AND CEILINGS. This Material is in good condition as of this date.
08/24/2006	Two Restrooms, Utility Room and PE Storage Room added to Location. 800 SF added to Quantity. Quantity changed from 17,000 SF to 17,800 SF to reflect this fact. 80% of the Walls are vinyl covered. No other changes as of this date.
05/15/2009	50 SF of Ceiling in the PE Storage Room has been cut and is Damaged. Friability changed from Low to Moderate. This Material is in FAIR condition as of this date.
09/11/2009	Material Condition Re-Assessed. Damages Repaired as of this date. Material Condition changed from FAIR to GOOD. No other changes as of this date.
12/05/2011	Damage: <5% Physical Damage - in the form of Girls' Restroom has approximately 30 LF of material with joint separation. Material condition changed from GOOD to FAIR overall as of this date.
04/09/2012	Material Condition Re-Assessed. Damages Repaired on Ceiling in PE Storage Room as of this date. Material Condition changed from FAIR to GOOD. Friability remains Moderate. No other changes as of this date.
03/03/2014	This Material is unchanged as of this date.
08/28/2014	This Material is unchanged as of this date.
03/18/2015	This Material is unchanged as of this date.
09/16/2015	This Material is unchanged as of this date.

SURVEY REPORT FOR

NOBLE ELEMENTARY SCHOOL

BUILDING NAME	LOCATION	MATERIAL TYPE	QTY (APPROXIMATE)	SAMPLE NO.	ASBESTOS CONTENT (TYPE)
---------------	----------	---------------	----------------------	------------	-------------------------------

01/27/2016	Sample 16-029-A51 collected from Storage (C100), Wallboard Wall. Sample 16-029-A52 collected from Storage (C100) Joint Compound on Wallboard.				
03/16/2016	This Material is unchanged as of this date.				
09/09/2016	This Material is unchanged as of this date.				
03/28/2017	This Material is unchanged as of this date.				

CLASSROOMS 11-15 BUILDING

CLASSROOMS 11-15, TWO RESTROOMS, UTILITY ROOM, AND PE STORAGE ROOM

SMOOTH WALL SURFACING	17,800 SF	06-223AAA	ASSUMED
09/11/2009	* Repairs noted.		
12/05/2011	* Damages observed.		
04/09/2012	* Repairs observed.		
08/24/2006	SKIM COAT FOR GYPSUM WALLBOARD SYSTEM WALLS AND CEILINGS. This Material is in good condition as of this date.		
05/15/2009	50 SF of Ceiling in the PE Storage Room has been cut and is damaged. Friability changed from Low to Moderate. This Material is in FAIR condition as of this date.		
09/11/2009	Material Condition Re-Assessed. Damages Repaired as of this date. Material Condition changed from FAIR to GOOD. No other changes as of this date.		
12/05/2011	Damage: <5% Physical Damage - in the form of Girls' Restroom has approximately 30 LF of material with joint separation. Material condition changed from GOOD to FAIR overall as of this date.		
04/09/2012	Material Condition Re-Assessed. Damages Repaired on Ceiling in PE Storage Room as of this date. Material Condition changed from FAIR to GOOD. No other changes as of this date.		
03/03/2014	This Material is unchanged as of this date.		
08/28/2014	This Material is unchanged as of this date.		
03/18/2015	This Material is unchanged as of this date.		
09/16/2015	This Material is unchanged as of this date.		
03/16/2016	This Material is unchanged as of this date.		
09/09/2016	This Material is unchanged as of this date.		
03/28/2017	This Material is unchanged as of this date.		

CLASSROOMS 11-15 BUILDING

EXTERIOR SIDE OF EXTERIOR WINDOWS

CAULKING	169 LF	09-098AAA	ASSUMED
04/04/2013	* Various changes.		
		16-029-A69	<1

SURVEY REPORT FOR

NOBLE ELEMENTARY SCHOOL

BUILDING NAME	LOCATION	MATERIAL TYPE	QTY (APPROXIMATE)	SAMPLE NO.	ASBESTOS CONTENT (TYPE)
04/04/2013		* Additional Damage observed.			
09/27/2013		* Quantity changed on.			
01/28/2016		* Samples Collected on.			
05/15/2009		Putty/Sealant on Exterior side of Exterior Windows. This Material has missing and cracked sections. This Material is in FAIR condition as of this date.			
09/11/2009		Material remains in <5% Physical Damage and <10% Water Damage due to Water and Heat Damage. This Material is unchanged as of this date.			
04/04/2013		Quantity Re-Assessed and changed from TBD to 10 SF. Additional Damage - in the form of Damages observed on Exterior Windows of Classrooms 11, 12 & 15. No other changes as of this date.			
09/27/2013		Quantity changed from 10 SF to 14 SF or 169 LF. No other changes as of this date.			
03/03/2014		This Material is unchanged as of this date.			
08/28/2014		This Material is unchanged as of this date.			
03/18/2015		This Material is unchanged as of this date.			
09/16/2015		This Material is unchanged as of this date.			
01/28/2016		Sample 16-029-A69 collected from Building C, Westside by Classroom 15, Window Putty.			
03/16/2016		This Material is unchanged as of this date.			
09/09/2016		This Material is unchanged as of this date.			
03/28/2017		This Material is unchanged as of this date.			

CLASSROOMS 11-15 BUILDING

RESTROOMS

MORTAR MISCELLANEOUS

300 SF

08-241AAA

ASSUMED

10/14/2008	Grout/Mortar for 4"x4" Ceramic Wall Tiles. This Material is in GOOD condition as of this date.
05/15/2009	This Material is unchanged as of this date. (Apparent New Material identified by the AHERA accredited Inspector).
03/03/2014	This Material is unchanged as of this date.
08/28/2014	This Material is unchanged as of this date.
03/18/2015	This Material is unchanged as of this date.
09/16/2015	This Material is unchanged as of this date.
03/16/2016	This Material is unchanged as of this date.
09/09/2016	This Material is unchanged as of this date.
03/28/2017	This Material is unchanged as of this date.

SURVEY REPORT FOR

NOBLE ELEMENTARY SCHOOL

BUILDING NAME	LOCATION	MATERIAL TYPE	QTY (APPROXIMATE)	SAMPLE NO.	ASBESTOS CONTENT (TYPE)
---------------	----------	---------------	----------------------	------------	-------------------------------

CLASSROOMS 11-15 BUILDING

UTILITY ROOM

VINYL FLOOR TILE	50 SF	14-051AAA	ASSUMED
------------------	-------	-----------	---------

- 03/03/2014 12"x12" Light Blue Vinyl Floor Tile. This Material is in GOOD condition as of this date.
- 08/28/2014 This Material is unchanged as of this date.
- 03/18/2015 This Material is unchanged as of this date.
- 09/16/2015 This Material is unchanged as of this date.
- 03/16/2016 This Material is unchanged as of this date.
- 09/09/2016 This Material is unchanged as of this date.
- 03/28/2017 This Material is unchanged as of this date.

CLASSROOMS 11-15 BUILDING

UTILITY ROOM

VINYL FLOOR TILE MASTIC	50 SF	14-051AAA	ASSUMED
-------------------------	-------	-----------	---------

- 03/03/2014 Mastic/Adhesive for 12"x12" Light Blue Vinyl Floor Tile. This Material is in GOOD condition as of this date.
- 08/28/2014 This Material is unchanged as of this date.
- 03/18/2015 This Material is unchanged as of this date.
- 09/16/2015 This Material is unchanged as of this date.
- 03/16/2016 This Material is unchanged as of this date.
- 09/09/2016 This Material is unchanged as of this date.
- 03/28/2017 This Material is unchanged as of this date.

SURVEY REPORT FOR

NOBLE ELEMENTARY SCHOOL

BUILDING NAME	LOCATION	MATERIAL TYPE	QTY (APPROXIMATE)	SAMPLE NO.	ASBESTOS CONTENT (TYPE)
---------------	----------	---------------	----------------------	------------	-------------------------------

CLASSROOMS 16-17 BUILDING

CLASSROOMS 16-17 BUILDING

CLASSROOMS 16-17

BASEBOARD MASTIC

0 LF

16-213REM	REMOVED
16-029-A44	ND

- 01/27/2016 * Samples Collected on.
- 09/09/2016 * Material Removed as of.
- 09/09/2005 MASTIC/adhesive FOR 4" grey BASEBOARD. This Material is in good condition as of this date.
- 03/03/2014 This Material is unchanged as of this date.
- 08/28/2014 This Material is unchanged as of this date.
- 03/18/2015 This Material is unchanged as of this date.
- 09/16/2015 This Material is unchanged as of this date.
- 01/27/2016 Sample 16-029-A44 collected from Classroom 16 (C110), White Mastic for 4" Blue Baseboard.
- 03/16/2016 This Material is unchanged as of this date.
- 09/09/2016 Material Removed as part of the 2016 Modernization project. Material Quantity changed from 234 LF to 0 LF. Recommendation changed to reflect this change. No other changes as of this date.
- 09/09/2016 Mastic/Adhesive for 4" Dark Brown Baseboard. New Material installed as part of the 2016 Modernization project. This Material is in GOOD condition as of this date.
- 03/28/2017 This Material is unchanged as of this date.

CLASSROOMS 16-17 BUILDING

CLASSROOMS 16-17

CARPET MASTIC

0 SF

16-213REM	REMOVED
16-029-A43	ND

- 12/05/2011 * Damage observed.
- 01/27/2016 * Samples Collected on.
- 09/09/2016 * Material Removed as of.
- 09/09/2005 MASTIC/adhesive FOR grey CARPET. This Material is in good condition as of this date.
- 05/15/2009 This Material is unchanged as of this date. Carpet is Blue, Grey and Green.
- 12/05/2011 Damage: <5% Physical Damage - in the form of Classroom 17 has approximately 3 LF of carpet damaged. Material condition changed from GOOD to FAIR overall as of this date. Friability changed from Non to Low to reflect this change.
- 03/03/2014 This Material is unchanged as of this date.
- 08/28/2014 This Material is unchanged as of this date.

SURVEY REPORT FOR

NOBLE ELEMENTARY SCHOOL

BUILDING NAME				ASBESTOS
LOCATION	MATERIAL TYPE	QTY (APPROXIMATE)	SAMPLE NO.	CONTENT (TYPE)
COMMENTS				
03/18/2015	This Material is unchanged as of this date.			
09/16/2015	This Material is unchanged as of this date.			
01/27/2016	Sample 16-029-A43 collected from Classroom 16 (C110), Yellow Mastic for Carpet on Wood.			
03/16/2016	This Material is unchanged as of this date.			
09/09/2016	Material Removed as part of the 2016 Modernization project. Material Quantity changed from 1,800 SF to 0 SF. Recommendation changed to reflect this change. No other changes as of this date.			
09/09/2016	Mastic/Adhesive for Carpet. New Material installed as part of the 2016 Modernization project. This Material is in GOOD condition as of this date.			
03/28/2017	This Material is unchanged as of this date.			

CLASSROOMS 16-17 BUILDING

CLASSROOMS 16-17

MORTAR MISCELLANEOUS

154 SF

08-241AAA	ASSUMED
16-029-A42	ND

01/27/2016	* Samples Collected on.			
10/14/2008	Grout/Mortar for 8"x8" Blue/Green Ceramic Floor Tiles. This Material is in GOOD condition as of this date.			
05/15/2009	This Material is unchanged as of this date. (Apparent New Material identified by the AHERA accredited Inspector.)			
03/03/2014	This Material is unchanged as of this date.			
08/28/2014	This Material is unchanged as of this date.			
03/18/2015	This Material is unchanged as of this date.			
09/16/2015	This Material is unchanged as of this date.			
01/27/2016	Sample 16-029-A42 collected from Classroom 16 (C110), Grout for 8"x8" Blue Ceramic Floor Tile.			
03/16/2016	This Material is unchanged as of this date.			
09/09/2016	This Material is unchanged as of this date.			
03/28/2017	This Material is unchanged as of this date.			

CLASSROOMS 16-17 BUILDING

CLASSROOMS 16-17

SINK UNDERCOATING

8 SF

08-241AAA	ASSUMED
-----------	---------

10/14/2008	Thermal Undercoating on Sink. (2 EA Sink). This Material is in GOOD condition as of this date.			
05/15/2009	This Material is unchanged as of this date. (Apparent New Material identified by the AHERA accredited Inspector.)			
08/30/2010	Undercoating is Grey. This Material is unchanged as of this date.			

SURVEY REPORT FOR

NOBLE ELEMENTARY SCHOOL

BUILDING NAME	LOCATION	MATERIAL TYPE	COMMENTS	QTY (APPROXIMATE)	SAMPLE NO.	ASBESTOS CONTENT (TYPE)
03/03/2014			This Material is unchanged as of this date.			
08/28/2014			This Material is unchanged as of this date.			
03/18/2015			This Material is unchanged as of this date.			
09/16/2015			This Material is unchanged as of this date.			
03/16/2016			This Material is unchanged as of this date.			
09/09/2016			This Material is unchanged as of this date.			
03/28/2017			This Material is unchanged as of this date.			

CLASSROOMS 16-17 BUILDING

CLASSROOMS 16-17

	SMOOTH WALL MISCELLANEOUS	5,360 SF	05-212AAA	ASSUMED
08/24/2006	* Various changes on.			
09/27/2013	* Friability changed on.			
03/03/2014	* Friability changed on.			
09/09/2005	GYPSUM WALLBOARD SYSTEM WALLS AND CEILINGS. Approximatly 30% of sink area in Custodial Closet is water damaged. This Material is in fair condition overall as of this date.			
08/24/2006	No Custodian Closet in this building. Material is not damaged. Friability changed from Moderate to Low. Condition changed from fair to good. No other changes as of this date.			
09/27/2013	Friability changed from Low to Non. No other changes as of this date.			
03/03/2014	Friability changed from Non to Moderate. No other changes as of this date.			
08/28/2014	This Material is unchanged as of this date.			
03/18/2015	This Material is unchanged as of this date.			
09/16/2015	This Material is unchanged as of this date.			
03/16/2016	This Material is unchanged as of this date.			
09/09/2016	This Material is unchanged as of this date.			
03/28/2017	This Material is unchanged as of this date.			

CLASSROOMS 16-17 BUILDING

CLASSROOMS 16-17

	SMOOTH WALL SURFACING	5,360 SF	06-223AAA	ASSUMED
08/24/2006	skim coat for GYPSUM WALLBOARD SYSTEM WALLS AND CEILINGS. This Material is in good condition as of this date.			
03/03/2014	This Material is unchanged as of this date.			
08/28/2014	This Material is unchanged as of this date.			

SURVEY REPORT FOR

NOBLE ELEMENTARY SCHOOL

BUILDING NAME	LOCATION	MATERIAL TYPE	COMMENTS	QTY (APPROXIMATE)	SAMPLE NO.	ASBESTOS CONTENT (TYPE)
---------------	----------	---------------	----------	----------------------	------------	-------------------------------

03/18/2015	This Material is unchanged as of this date.
09/16/2015	This Material is unchanged as of this date.
03/16/2016	This Material is unchanged as of this date.
09/09/2016	This Material is unchanged as of this date.
03/28/2017	This Material is unchanged as of this date.

CLASSROOMS 16-17 BUILDING

CLASSROOMS 16-17

	VINYL SHEETING	40 SF		05-212AAA	ASSUMED
09/09/2005	VINYL SHEETING ON FLOOR ACCESS HATCHES TO CRAWL SPACE. This Material is in good condition as of this date.				
08/24/2006	Material exists under carpet. This Material is unchanged as of this date.				
03/03/2014	This Material is unchanged as of this date.				
08/28/2014	This Material is unchanged as of this date.				
03/18/2015	This Material is unchanged as of this date.				
09/16/2015	This Material is unchanged as of this date.				
03/16/2016	This Material is unchanged as of this date.				
09/09/2016	This Material is unchanged as of this date.				
03/28/2017	This Material is unchanged as of this date.				

CLASSROOMS 16-17 BUILDING

CLASSROOMS 16-17

	VINYL SHEETING BACKING PAPER/MASTIC	40 SF		05-212AAA	ASSUMED
09/09/2005	BACKING PAPER/adhesive FOR VINYL SHEETING ON FLOOR ACCESS HATCHES TO CRAWL SPACE. This Material is in good condition as of this date.				
08/24/2006	Material exists under Carpet. This Material is unchanged as of this date.				
03/03/2014	This Material is unchanged as of this date.				
08/28/2014	This Material is unchanged as of this date.				
03/18/2015	This Material is unchanged as of this date.				
09/16/2015	This Material is unchanged as of this date.				
03/16/2016	This Material is unchanged as of this date.				
09/09/2016	This Material is unchanged as of this date.				
03/28/2017	This Material is unchanged as of this date.				

SURVEY REPORT FOR

NOBLE ELEMENTARY SCHOOL

BUILDING NAME	LOCATION	MATERIAL TYPE	QTY (APPROXIMATE)	SAMPLE NO.	ASBESTOS CONTENT (TYPE)
---------------	----------	---------------	----------------------	------------	-------------------------------

CLASSROOMS 16-17 BUILDING

CLASSROOMS 16-17

VINYL WALL COVER

2,200 SF

07/043AAA

ASSUMED

- 09/27/2013 * Friability changed on.
- 11/05/2007 Vinyl Wall Cover. This Material is in GOOD condition as of this date.
- 09/27/2013 Friability changed from Low to Non. No other changes as of this date.
- 03/03/2014 This Material is unchanged as of this date.
- 08/28/2014 This Material is unchanged as of this date.
- 03/18/2015 This Material is unchanged as of this date.
- 09/16/2015 This Material is unchanged as of this date.
- 03/16/2016 This Material is unchanged as of this date.
- 09/09/2016 This Material is unchanged as of this date.
- 03/28/2017 This Material is unchanged as of this date.

CLASSROOMS 16-17 BUILDING

CLASSROOMS 16-17

VINYL WALL COVER MASTIC

2,200 SF

06-223AAA

ASSUMED

- 08/24/2006 Mastic/Adhesive for Vinyl Wall Cover. This Material is in GOOD condition as of this date.
- 03/03/2014 This Material is unchanged as of this date.
- 08/28/2014 This Material is unchanged as of this date.
- 03/18/2015 This Material is unchanged as of this date.
- 09/16/2015 This Material is unchanged as of this date.
- 03/16/2016 This Material is unchanged as of this date.
- 09/09/2016 This Material is unchanged as of this date.
- 03/28/2017 This Material is unchanged as of this date.

CLASSROOMS 16-17 BUILDING

EXTERIOR SIDE OF EXTERIOR WINDOWS

CAULKING

72 LF

09-098AAA

ASSUMED

- 04/04/2013 * Quantity changed.
- 09/27/2013 * Quantity changed on.
- 05/15/2009 Putty/Sealant on Exterior side of Exterior Windows. This Material is cracked and degraded and is in FAIR condition as of this date.

SURVEY REPORT FOR

NOBLE ELEMENTARY SCHOOL

BUILDING NAME	LOCATION	MATERIAL TYPE	QTY (APPROXIMATE)	SAMPLE NO.	ASBESTOS CONTENT (TYPE)
09/11/2009		Material remains in <10% Physical Damage and <10% Water Damage due to Water and Heat Damages. This Material is unchanged as of this date.			
04/04/2013		Quantity Re-Assessed and changed from 60 LF to 4 LF. No other changes as of this date.			
09/27/2013		Quantity changed from 4 LF to 72 LF. No other changes as of this date.			
03/03/2014		This Material is unchanged as of this date.			
08/28/2014		This Material is unchanged as of this date.			
03/18/2015		This Material is unchanged as of this date.			
09/16/2015		This Material is unchanged as of this date.			
03/16/2016		This Material is unchanged as of this date.			
09/09/2016		This Material is unchanged as of this date.			
03/28/2017		This Material is unchanged as of this date.			

CLASSROOMS 16-17 BUILDING

EXTERIOR WOOD WALLS, AND OVERHANG

ROUGH WALL SURFACING

4,800 SF

06-223AAA

ASSUMED

03/09/2007	* Material Type changed on.
08/24/2006	sKIM COAT Texture FOR WOOD WALL PANELS AND OVERHANG. This Material is unchanged as of this date. This Material is in GOOD condition as of this date.
03/09/2007	Material Type changed from SMOOTH WALL SURFACING to ROUGH WALL SURFACING. No other changes as of this date.
03/03/2014	This Material is unchanged as of this date.
08/28/2014	This Material is unchanged as of this date.
03/18/2015	This Material is unchanged as of this date.
09/16/2015	This Material is unchanged as of this date.
03/16/2016	This Material is unchanged as of this date.
09/09/2016	This Material is unchanged as of this date.
03/28/2017	This Material is unchanged as of this date.

SURVEY REPORT FOR

NOBLE ELEMENTARY SCHOOL

BUILDING NAME	LOCATION	MATERIAL TYPE	QTY (APPROXIMATE)	SAMPLE NO.	ASBESTOS CONTENT (TYPE)
---------------	----------	---------------	----------------------	------------	-------------------------------

CLASSROOMS 18-19 BUILDING

CLASSROOMS 18-19 BUILDING

03/07/2017 BUILDING NOTES:

09/09/2016 Building currently undergoing construction. Inspector had no access at time of inspection.

CLASSROOMS 18-19 BUILDING

CLASSROOMS 18-19

BASEBOARD MASTIC

240 LF

05-212AAA	ASSUMED
16-029-A59	ND
16-029-A63	ND

01/27/2016 * Samples Collected on.

09/09/2005 MASTIC/adhesive FOR 4" grey BASEBOARD. This Material is in good condition as of this date.

03/03/2014 This Material is unchanged as of this date.

08/28/2014 This Material is unchanged as of this date.

03/18/2015 This Material is unchanged as of this date.

09/16/2015 This Material is unchanged as of this date.

01/27/2016 Sample 16-029-A59 collected from Classroom 18 (D100), White Mastic for 4" Blue Baseboard. Sample 16-029-A63 collected from Classroom 18 (D100), White Mastic for 4" Blue Baseboard on Demising Wall.

03/16/2016 This Material is unchanged as of this date.

03/28/2017 This Material is unchanged as of this date.

CLASSROOMS 18-19 BUILDING

CLASSROOMS 18-19

CARPET MASTIC

1,740 SF

05-212AAA	ASSUMED
16-029-A58	ND

01/27/2016 * Samples Collected on.

09/09/2005 MASTIC/adhesive FOR grey, Blue, and Green CARPET. This Material is in good condition as of this date. (Original Entry updated on 05/15/09.)

05/15/2009 Carpet is Grey, Blue and Green. Original entry updated. No other changes as of this date.

03/03/2014 This Material is unchanged as of this date.

08/28/2014 This Material is unchanged as of this date.

03/18/2015 This Material is unchanged as of this date.

09/16/2015 This Material is unchanged as of this date.

SF=Sq. Ft, l=Inches, LF=Linear Ft., N=Number, EA=Each

HazMat Doc. All Rights Reserved.

SURVEY REPORT FOR

NOBLE ELEMENTARY SCHOOL

BUILDING NAME	LOCATION	MATERIAL TYPE	QTY (APPROXIMATE)	SAMPLE NO.	ASBESTOS CONTENT (TYPE)
---------------	----------	---------------	----------------------	------------	-------------------------------

01/27/2016	Sample 16-029-A58 collected from Classroom 18 (D100), Yellow Mastic for Carpet on Wood.				
03/16/2016	This Material is unchanged as of this date.				
09/09/2016	Inspector had no access at time of inspection.				
03/28/2017	Material Re-assessed. New Carpet installed possibly over old Mastic. No other changes as of this date.				

CLASSROOMS 18-19 BUILDING

CLASSROOMS 18-19

MORTAR MISCELLANEOUS

0 SF

08-241AAA	ASSUMED
16-029-A57	ND

01/27/2016	* Samples collected on.
03/28/2017	Material Removed. Material Quantity changed from 154 SF to 0 SF. Recommendation changed to reflect this change. No other changes as of this date.
10/14/2008	Grout/Mortar for 8"x8" Blue/Green Ceramic Floor Tiles. This Material is in GOOD condition as of this date.
05/15/2009	This Material is unchanged as of this date. (Apparent New Material identified by the AHERA accredited Inspector).
03/03/2014	This Material is unchanged as of this date.
08/28/2014	This Material is unchanged as of this date.
03/18/2015	This Material is unchanged as of this date..
09/16/2015	This Material is unchanged as of this date.
01/27/2016	Sample 16-029-A57 collected from Classroom 18 (D100), Grout for 8"x8" Ceramic Floor Tile.
03/16/2016	This Material is unchanged as of this date.
09/09/2016	Inspector had no access at time of inspection.

CLASSROOMS 18-19 BUILDING

CLASSROOMS 18-19

PRESSED WOOD WALL PANEL

0 SF

07-043AAA	ASSUMED
-----------	---------

03/28/2017	Material Removed. Material Quantity changed from 1,600 SF to 0 SF. Recommendation changed to reflect this change. No other changes as of this date.
11/05/2007	4'x10' Tackable Wall Panel, (with Vinyl Wall Cover). This Material is in GOOD condition as of this date.
03/03/2014	This Material is unchanged as of this date.
08/28/2014	This Material is unchanged as of this date.
03/18/2015	This Material is unchanged as of this date..
09/16/2015	This Material is unchanged as of this date.
03/16/2016	This Material is unchanged as of this date.

SURVEY REPORT FOR

NOBLE ELEMENTARY SCHOOL

BUILDING NAME	LOCATION	MATERIAL TYPE	QTY (APPROXIMATE)	SAMPLE NO.	ASBESTOS CONTENT (TYPE)
---------------	----------	---------------	----------------------	------------	-------------------------------

09/09/2016 Inspector had no access at time of inspection.

CLASSROOMS 18-19 BUILDING

CLASSROOMS 18-19

PRESSED WOOD WALL PANEL MASTIC	0 SF	07-043AAA	ASSUMED
--------------------------------	------	-----------	---------

03/28/2017 Material Removed. Material Quantity changed from 1,600 SF to 0 SF. Recommendation changed to reflect this change. No other changes as of this date.

11/05/2007 Mastic/Adhesive for Tackable Wall Panel, (with Vinyl Wall Cover). This Material is in GOOD condition as of this date.

03/03/2014 This Material is unchanged as of this date.

08/28/2014 This Material is unchanged as of this date.

03/18/2015 This Material is unchanged as of this date..

09/16/2015 This Material is unchanged as of this date.

03/16/2016 This Material is unchanged as of this date.

09/09/2016 Inspector had no access at time of inspection.

CLASSROOMS 18-19 BUILDING

CLASSROOMS 18-19

SINK UNDERCOATING	0 SF	08-241AAA	ASSUMED
		16-029-A60	ND

01/27/2016 * Samples Collected on.

03/28/2017 Material Removed. Material Quantity changed from 8 SF to 0 SF. Recommendation changed to reflect this change. No other changes as of this date.

10/14/2008 Grey Thermal Undercoating on Sink. (2 EA Sink). This Material is in GOOD condition as of this date. (Original Entry updated on 08/30/10.)

05/15/2009 This Material is unchanged as of this date. (Apparent New Material identified by the AHERA accredited Inspector.)

08/30/2010 Undercoating is Grey. Original entry updated. No other changes as of this date.

03/03/2014 This Material is unchanged as of this date.

08/28/2014 This Material is unchanged as of this date.

03/18/2015 This Material is unchanged as of this date..

09/16/2015 This Material is unchanged as of this date.

01/27/2016 Sample 16-029-A60 collected from Classroom 18 (D100), Gray Thermal Undercoating on Sink.

03/16/2016 This Material is unchanged as of this date.

09/09/2016 Inspector had no access at time of inspection.

SURVEY REPORT FOR

NOBLE ELEMENTARY SCHOOL

BUILDING NAME	LOCATION	MATERIAL TYPE	QTY (APPROXIMATE)	SAMPLE NO.	ASBESTOS CONTENT (TYPE)
---------------	----------	---------------	----------------------	------------	-------------------------------

CLASSROOMS 18-19 BUILDING

CLASSROOMS 18-19

SMOOTH WALL MISCELLANEOUS

5,360 SF

05-212AAA	ASSUMED
16-029-A61	ND
16-029-A62	ND

- 01/27/2016 * Samples Collected on.
- 09/09/2005 Gypsum Wallboard System Walls and Ceiling. This Material is in good condition as of this date.
- 08/23/2006 80% of wall is vinyl covered. This Material is unchanged as of this date.
- 03/03/2014 This Material is unchanged as of this date.
- 08/28/2014 This Material is unchanged as of this date.
- 03/18/2015 This Material is unchanged as of this date..
- 09/16/2015 This Material is unchanged as of this date.
- 01/27/2016 Sample 16-029-A61 collected from Classroom 18 (D100), Wallboard on Demising Wall. Sample 16-029-A62 collected from Classroom 18, Joint Tape and Mud on Demising Wall.
- 03/16/2016 This Material is unchanged as of this date.
- 09/09/2016 Inspector had no access at time of inspection.
- 03/28/2017 This Material is unchanged as of this date.

CLASSROOMS 18-19 BUILDING

CLASSROOMS 18-19

SMOOTH WALL SURFACING

5,360 SF

14-051AAA	ASSUMED
-----------	---------

- 03/03/2014 Skim Coat for Gypsum Wallboard System Walls and Ceiling. This Material is in good condition as of this date
- 08/28/2014 This Material is unchanged as of this date.
- 03/18/2015 This Material is unchanged as of this date.
- 09/16/2015 This Material is unchanged as of this date.
- 03/16/2016 This Material is unchanged as of this date.
- 09/09/2016 Inspector had no access at time of inspection.
- 03/28/2017 This Material is unchanged as of this date.

SURVEY REPORT FOR
NOBLE ELEMENTARY SCHOOL

BUILDING NAME	LOCATION	MATERIAL TYPE	QTY (APPROXIMATE)	SAMPLE NO.	ASBESTOS CONTENT (TYPE)
---------------	----------	---------------	----------------------	------------	-------------------------------

CLASSROOMS 18-19 BUILDING

CLASSROOMS 18-19

VINYL WALL COVER

0 SF

05-212AAA	ASSUMED
16-029-A64	ND

11/05/2007	* Various changes on.
09/27/2013	* Friability changed on.
01/27/2016	* Samples Collected on.
03/28/2017	Material Removed. Material Quantity changed from 1,600 SF to 0 SF. Recommendation changed to reflect this change. No other changes as of this date.
09/09/2005	Vinyl Wall Cover, (on 4'x10' Tackable Wall Panel). This Material is in good condition as of this date.
11/05/2007	Material Description changed from ' Vinyl Covered Walls, Tackboard Wall Panels. ' to ' Vinyl Wall Cover, (on 4'x10' Tackable Wall Panel). Pressed Wood entry added to reflect this fact. No other changes as of this date.
09/27/2013	Friability changed from Low to Non. No other changes as of this date.
03/03/2014	This Material is unchanged as of this date.
08/28/2014	This Material is unchanged as of this date.
03/18/2015	This Material is unchanged as of this date.
09/16/2015	This Material is unchanged as of this date.
01/27/2016	Sample 16-029-A64 collected from Classroom 18 (D100), Vinyl Cover on Pressed Wood Wall Panels.
03/16/2016	This Material is unchanged as of this date.
09/09/2016	Inspector had no access at time of inspection.

CLASSROOMS 18-19 BUILDING

CLASSROOMS 18-19

VINYL WALL COVER MASTIC

0 SF

05-212AAA	ASSUMED
16-029-A65	ND

03/09/2007	* Material Type changed on.
11/05/2007	* Various changes on.
01/27/2016	* Samples Collected on.
03/28/2017	Material Removed. Material Quantity changed from 1,600 SF to 0 SF. Recommendation changed to reflect this change. No other changes as of this date.
09/09/2005	Mastic/Adhesive for Vinyl Wall Cover, (on Tackable Wall Panel). This Material is in good condition as of this date.
03/09/2007	Material Type changed from VINYL COVERED WALL to WALL MASTIC. No other changes as of this date.

SURVEY REPORT FOR

NOBLE ELEMENTARY SCHOOL

BUILDING NAME	LOCATION	MATERIAL TYPE	QTY (APPROXIMATE)	SAMPLE NO.	ASBESTOS CONTENT (TYPE)
---------------	----------	---------------	----------------------	------------	-------------------------------

11/05/2007	Material Description changed from 'Mastic/Adhesive for Vinyl Covering on Vinyl Covered Walls, Tackboard Wall Panels.' to 'Mastic/Adhesive for Vinyl Wall Cover, (on Tackable Wall Panel).' Mastic/Adhesive for Pressed Wood entry added to reflect this fact. No other changes as of this date.				
03/03/2014	This Material is unchanged as of this date.				
08/28/2014	This Material is unchanged as of this date.				
03/18/2015	This Material is unchanged as of this date..				
09/16/2015	This Material is unchanged as of this date.				
01/27/2016	Sample 16-029-A65 collected from Classroom 18 (D100),Mastic for Vinyl Cover on Pressed Wood Wall Panels.				
03/16/2016	This Material is unchanged as of this date.				
09/09/2016	Inspector had no access at time of inspection.				

CLASSROOMS 18-19 BUILDING

EXTERIOR SIDE OF EXTERIOR WINDOWS

CAULKING

72 LF

09-098AAA	ASSUMED
16-029-A67A	ND
16-029-A68	<1

04/04/2013	* Quantity changed.
09/27/2013	* Quantity changed on.
01/28/2016	* Samples Collected on.
05/15/2009	Putty/Sealant on Exterior side of Exterior Windows. This Material is in GOOD condition as of this date.
04/04/2013	Quantity Re-Assessed and changed from 40 LF to 2 LF. No other changes as of this date.
09/27/2013	Quantity changed from 2 LF to 72 LF. No other changes as of this date.
03/03/2014	This Material is unchanged as of this date.
08/28/2014	This Material is unchanged as of this date.
03/18/2015	This Material is unchanged as of this date..
09/16/2015	This Material is unchanged as of this date.
01/28/2016	Sample 16-029-A67A collected from Building D, Classroom 18, Exterior Window Putty, North Side. Sample 16-029-A68 collected from Building D, South Side, Window Putty.
03/16/2016	This Material is unchanged as of this date.
09/09/2016	Inspector had no access at time of inspection.
03/28/2017	This Material is unchanged as of this date.

SURVEY REPORT FOR

NOBLE ELEMENTARY SCHOOL

BUILDING NAME	LOCATION	MATERIAL TYPE	QTY (APPROXIMATE)	SAMPLE NO.	ASBESTOS CONTENT (TYPE)
---------------	----------	---------------	----------------------	------------	-------------------------------

CLASSROOMS 18-19 BUILDING

EXTERIOR WOOD WALLS, AND OVERHANG

SMOOTH WALL SURFACING

4,800 SF

06-223AAA	ASSUMED
-----------	---------

08/23/2006	sKIM COAT FOR WOOD WALL PANELS AND OVERHANG. This Material is unchanged as of this date.
03/03/2014	This Material is unchanged as of this date.
08/28/2014	This Material is unchanged as of this date.
03/18/2015	This Material is unchanged as of this date..
09/16/2015	This Material is unchanged as of this date.
03/16/2016	This Material is unchanged as of this date.
09/09/2016	Inspector had no access at time of inspection.
03/28/2017	This Material is unchanged as of this date.

SURVEY REPORT FOR

NOBLE ELEMENTARY SCHOOL

BUILDING NAME	LOCATION	MATERIAL TYPE	QTY (APPROXIMATE)	SAMPLE NO.	ASBESTOS CONTENT (TYPE)
---------------	----------	---------------	----------------------	------------	-------------------------------

CLASSROOMS 20-24 BUILDING

CLASSROOMS 20-24 BUILDING

CLASSROOMS 20-24

CARPET MASTIC

0 SF

16-213REM	REMOVED
16-029-A54	ND

01/27/2016	* Samples collected on.
09/09/2016	* Material Removed as of.
09/09/2005	Mastic/Adhesive for Multi-Colored: Grey, Blue, and Green Carpet. This Material is in good condition as of this date.
05/15/2009	Carpet is Multi-colored with Grey, Blue and Green. Original entry updated. No other changes as of this date.
03/03/2014	This Material is unchanged as of this date.
08/28/2014	This Material is unchanged as of this date.
03/18/2015	This Material is unchanged as of this date.
09/16/2015	This Material is unchanged as of this date.
01/27/2016	Sample 16-029-A54 collected from Classroom 22 (D104), Yellow Mastic for Carpet on Wood.
03/16/2016	This Material is unchanged as of this date.
09/09/2016	Material Removed as part of the 2016 Modernization project. Material Quantity changed from 4,960 SF to 0 SF. Recommendation changed to reflect this change. No other changes as of this date.
09/09/2016	Mastic/Adhesive for Carpet. New Material installed as part of the 2016 Modernization project. This Material is in GOOD condition as of this date.
03/28/2017	This Material is unchanged as of this date.

CLASSROOMS 20-24 BUILDING

CLASSROOMS 20-24

MORTAR MISCELLANEOUS

540 SF

08-241AAA	ASSUMED
16-029-A53	ND

01/27/2016	* Samples Collected on.
03/28/2017	Damage Observed. <5% Physical Damage - in the form of Grout is missing and worn in Classroom 24. Material condition changed from GOOD to FAIR overall. Friability changed from Non to Low. No other changes as of this date.
10/14/2008	Grout/Mortar for 8"x8" Blue/Green Ceramic Floor Tiles. This Material is in GOOD condition as of this date.
05/15/2009	This Material is unchanged as of this date. (Apparent New Material identified by the AHERA accredited Inspector.)
03/03/2014	This Material is unchanged as of this date.

SURVEY REPORT FOR

NOBLE ELEMENTARY SCHOOL

BUILDING NAME	LOCATION	MATERIAL TYPE	COMMENTS	QTY (APPROXIMATE)	SAMPLE NO.	ASBESTOS CONTENT (TYPE)
			08/28/2014	This Material is unchanged as of this date.		
			03/18/2015	This Material is unchanged as of this date.		
			09/16/2015	This Material is unchanged as of this date.		
			01/27/2016	Sample 16-029-A53 collected from Classroom 22 (D104), Grout for 8"x8" Ceramic Floor Tile.		
			03/16/2016	This Material is unchanged as of this date.		
			09/09/2016	This Material is unchanged as of this date.		

CLASSROOMS 20-24 BUILDING

CLASSROOMS 20-24

BUILDING NAME	LOCATION	MATERIAL TYPE	COMMENTS	QTY (APPROXIMATE)	SAMPLE NO.	ASBESTOS CONTENT (TYPE)
		PRESSED WOOD WALL PANEL		4,600 SF	06-223AAA	ASSUMED
			08/23/2006	PRESSED WOOD WALL PANELS (WITH VINYL WALL COVER). This Material is in good condition as of this date.		
			03/03/2014	This Material is unchanged as of this date.		
			08/28/2014	This Material is unchanged as of this date.		
			03/18/2015	This Material is unchanged as of this date.		
			09/16/2015	This Material is unchanged as of this date.		
			03/16/2016	This Material is unchanged as of this date.		
			09/09/2016	This Material is unchanged as of this date.		
			03/28/2017	This Material is unchanged as of this date.		

CLASSROOMS 20-24 BUILDING

CLASSROOMS 20-24

BUILDING NAME	LOCATION	MATERIAL TYPE	COMMENTS	QTY (APPROXIMATE)	SAMPLE NO.	ASBESTOS CONTENT (TYPE)
		PRESSED WOOD WALL PANEL MASTIC		4,600 SF	06-223AAA	ASSUMED
			08/23/2006	Mastic/Adhesive for Pressed Wood Wall Panels (with Vinyl Cover). This Material is in good condition as of this date.		
			03/03/2014	This Material is unchanged as of this date.		
			08/28/2014	This Material is unchanged as of this date.		
			03/18/2015	This Material is unchanged as of this date.		
			09/16/2015	This Material is unchanged as of this date.		
			03/16/2016	This Material is unchanged as of this date.		
			09/09/2016	This Material is unchanged as of this date.		
			03/28/2017	This Material is unchanged as of this date.		

SURVEY REPORT FOR

NOBLE ELEMENTARY SCHOOL

BUILDING NAME	LOCATION	MATERIAL TYPE	QTY (APPROXIMATE)	SAMPLE NO.	ASBESTOS CONTENT (TYPE)
---------------	----------	---------------	----------------------	------------	-------------------------------

CLASSROOMS 20-24 BUILDING

CLASSROOMS 20-24

SINK UNDERCOATING

16 SF

08-241AAA

ASSUMED

10/14/2008	Grey Thermal Undercoating on Sink. (4 EA Sink). This Material is in GOOD condition as of this date. (Original Entry updated on 08/30/10.)
05/15/2009	This Material is unchanged as of this date. (Apparent New Material identified by the AHERA accredited Inspector.)
08/30/2010	Undercoating is Grey. Original entry updated. No other changes as of this date.
03/03/2014	This Material is unchanged as of this date.
08/28/2014	This Material is unchanged as of this date.
03/18/2015	This Material is unchanged as of this date.
09/16/2015	This Material is unchanged as of this date.
03/16/2016	This Material is unchanged as of this date.
09/09/2016	This Material is unchanged as of this date.
03/28/2017	This Material is unchanged as of this date.

CLASSROOMS 20-24 BUILDING

CLASSROOMS 20-24

VINYL WALL COVER

4,600 SF

06-223AAA

ASSUMED

08/23/2006	Vinyl Wall Cover over Pressed Wood Wall Panels. This Material is in good condition as of this date.
03/03/2014	This Material is unchanged as of this date.
08/28/2014	This Material is unchanged as of this date.
03/18/2015	This Material is unchanged as of this date.
09/16/2015	This Material is unchanged as of this date.
03/16/2016	This Material is unchanged as of this date.
09/09/2016	This Material is unchanged as of this date.
03/28/2017	This Material is unchanged as of this date.

CLASSROOMS 20-24 BUILDING

CLASSROOMS 20-24

VINYL WALL COVER MASTIC

4,600 SF

06-223AAA

ASSUMED

08/23/2006	MASTIC/adhesive FOR VINYL COVERED WALL. This Material is in good condition as of this date.
03/03/2014	This Material is unchanged as of this date.

SURVEY REPORT FOR

NOBLE ELEMENTARY SCHOOL

BUILDING NAME	LOCATION	MATERIAL TYPE	COMMENTS	QTY (APPROXIMATE)	SAMPLE NO.	ASBESTOS CONTENT (TYPE)
			08/28/2014	This Material is unchanged as of this date.		
			03/18/2015	This Material is unchanged as of this date.		
			09/16/2015	This Material is unchanged as of this date.		
			03/16/2016	This Material is unchanged as of this date.		
			09/09/2016	This Material is unchanged as of this date.		
			03/28/2017	This Material is unchanged as of this date.		

CLASSROOMS 20-24 BUILDING

CLASSROOMS 20-24 AND UTILITY ROOM

BASEBOARD MASTIC

0 LF

16-213REM	REMOVED
16-029-A55	ND

08/24/2006	* Various changes on.
01/27/2016	* Samples collected on.
09/09/2016	* Material Removed as of.
09/09/2005	MASTIC/adhesive FOR 4" Gray BASEBOARD. This Material is in good condition as of this date. (Original Entry updated on 05/15/09.)
08/24/2006	Utility Room added to Location. 40 LF added to Quantity. Material Quantity changed from 600 LF to 640 LF to reflect this fact. No other changes as of this date.
05/15/2009	Baseboard is Gray. Original entry updated. No other changes as of this date.
03/03/2014	Location changed from CLASSROOMS 20-24 to CLASSROOMS 20-24 AND UTILITY ROOM. No other changes as of this date.
08/28/2014	This Material is unchanged as of this date.
03/18/2015	This Material is unchanged as of this date.
09/16/2015	This Material is unchanged as of this date.
01/27/2016	Sample 16-029-A55 collected from Classroom 22 (D104), White Mastic for 4" Blue Baseboard.
03/16/2016	This Material is unchanged as of this date.
09/09/2016	Material Removed as part of the 2016 Modernization project. Material Quantity changed from 640 LF to 0 LF. Recommendation changed to reflect this change. No other changes as of this date.
09/09/2016	Mastic/Adhesive for 4" Dark Brown Baseboard. New Material installed as part of the 2016 Modernization project. This Material is in GOOD condition as of this date.
03/28/2017	This Material is unchanged as of this date.

SURVEY REPORT FOR

NOBLE ELEMENTARY SCHOOL

BUILDING NAME	LOCATION	MATERIAL TYPE	QTY (APPROXIMATE)	SAMPLE NO.	ASBESTOS CONTENT (TYPE)
---------------	----------	---------------	----------------------	------------	-------------------------------

CLASSROOMS 20-24 BUILDING

CLASSROOMS 20-24, RESTROOM, AND STORAGE ROOM

SMOOTH WALL MISCELLANEOUS	14,460 SF	05-212AAA	ASSUMED
---------------------------	-----------	-----------	---------

09/09/2005	GYPSUM WALLBOARD SYSTEM WALLS AND CEILINGS. This Material is in good condition as of this date.
08/24/2006	80% of walls are vinyl covered. This Material is unchanged as of this date.
03/03/2014	This Material is unchanged as of this date.
08/28/2014	This Material is unchanged as of this date.
03/18/2015	This Material is unchanged as of this date.
09/16/2015	This Material is unchanged as of this date.
03/16/2016	This Material is unchanged as of this date.
09/09/2016	This Material is unchanged as of this date.
03/28/2017	This Material is unchanged as of this date.

CLASSROOMS 20-24 BUILDING

CLASSROOMS 20-24, RESTROOM, AND STORAGE ROOM

SMOOTH WALL SURFACING	14,460 SF	06-223AAA	ASSUMED
-----------------------	-----------	-----------	---------

09/27/2013	* Friability changed on.
03/03/2014	* Friability changed on.
08/23/2006	skim coat for GYPSUM WALLBOARD SYSTEM WALLS AND CEILINGS. This Material is in good condition as of this date.
09/27/2013	Friability changed from Low to Non. No other changes as of this date.
03/03/2014	Friability changed from Non to Moderate. No other changes as of this date.
08/28/2014	This Material is unchanged as of this date.
03/18/2015	This Material is unchanged as of this date.
09/16/2015	This Material is unchanged as of this date.
03/16/2016	This Material is unchanged as of this date.
09/09/2016	This Material is unchanged as of this date.
03/28/2017	This Material is unchanged as of this date.

SURVEY REPORT FOR

NOBLE ELEMENTARY SCHOOL

BUILDING NAME	LOCATION	MATERIAL TYPE	COMMENTS	QTY (APPROXIMATE)	SAMPLE NO.	ASBESTOS CONTENT (TYPE)
---------------	----------	---------------	----------	----------------------	------------	-------------------------------

CLASSROOMS 20-24 BUILDING

EXTERIOR SIDE OF EXTERIOR WINDOWS

	CAULKING			178 LF	09-098AAA	ASSUMED
04/04/2013	* Quantity changed.					
09/27/2013	* Quantity changed on.					
05/15/2009	Putty/Sealant on Exterior side of Exterior Windows. This Material is cracked and degraded and is in FAIR condition as of this date.					
09/11/2009	Material remains in <5% physical damage and <10% water damage due to water and heat damages. This Material is unchanged as of this date.					
04/04/2013	Quantity Re-Assessed and changed from 300 LF to 10 LF. No other changes as of this date.					
09/27/2013	Quantity changed from 10 LF to 178 LF. No other changes as of this date.					
03/03/2014	This Material is unchanged as of this date.					
08/28/2014	This Material is unchanged as of this date.					
03/18/2015	This Material is unchanged as of this date.					
09/16/2015	This Material is unchanged as of this date.					
03/16/2016	This Material is unchanged as of this date.					
09/09/2016	This Material is unchanged as of this date.					
03/28/2017	This Material is unchanged as of this date.					

CLASSROOMS 20-24 BUILDING

EXTERIOR WALLS, AND OVERHANG

	SMOOTH WALL SURFACING			12,200 SF	06-223AAA	ASSUMED
09/16/2015	* Friability changed.					
08/23/2006	SKIM COAT FOR WOOD WALL PANELS AND OVERHANG. This Material is in good condition as of this date.					
03/03/2014	This Material is unchanged as of this date.					
08/28/2014	This Material is unchanged as of this date.					
03/18/2015	This Material is unchanged as of this date.					
09/16/2015	Material Re-Assessed. Friability changed from Non to Low. No other changes as of this date.					
03/16/2016	This Material is unchanged as of this date.					
09/09/2016	This Material is unchanged as of this date.					
03/28/2017	This Material is unchanged as of this date.					

SURVEY REPORT FOR

NOBLE ELEMENTARY SCHOOL

BUILDING NAME	LOCATION	MATERIAL TYPE	QTY (APPROXIMATE)	SAMPLE NO.	ASBESTOS CONTENT (TYPE)
---------------	----------	---------------	----------------------	------------	-------------------------------

CLASSROOMS 20-24 BUILDING

RESTROOMS

MORTAR MISCELLANEOUS

300 SF

08-241AAA

ASSUMED

10/14/2008	Grout/Mortar for 4"x4" Multi-Colored Ceramic Wall Tiles. This Material is in GOOD condition as of this date.
05/15/2009	This Material is unchanged as of this date. (Apparent New Material identified by the AHERA accredited Inspector.)
03/03/2014	This Material is unchanged as of this date.
08/28/2014	This Material is unchanged as of this date.
03/18/2015	This Material is unchanged as of this date.
09/16/2015	This Material is unchanged as of this date.
03/16/2016	This Material is unchanged as of this date.
09/09/2016	This Material is unchanged as of this date.
03/28/2017	This Material is unchanged as of this date.

CLASSROOMS 20-24 BUILDING

UTILITY ROOM

VINYL FLOOR TILE

50 SF

07-043AAA

ASSUMED

11/05/2007	12"x12" Blue Vinyl Floor Tile. (Apparent New Material identified by the AHERA accredited Inspector.) This Material is in GOOD condition as of this date.
03/03/2014	This Material is unchanged as of this date.
08/28/2014	This Material is unchanged as of this date.
03/18/2015	This Material is unchanged as of this date.
09/16/2015	This Material is unchanged as of this date.
03/16/2016	This Material is unchanged as of this date.
09/09/2016	This Material is unchanged as of this date.
03/28/2017	This Material is unchanged as of this date.

CLASSROOMS 20-24 BUILDING

UTILITY ROOM

VINYL FLOOR TILE MASTIC

50 SF

07-043AAA

ASSUMED

11/05/2007	Mastic/Adhesive for 12"x12" Blue Vinyl Floor Tile. (Apparent New Material identified by the AHERA accredited Inspector.) This Material is in GOOD condition as of this date.
03/03/2014	This Material is unchanged as of this date.

SURVEY REPORT FOR
NOBLE ELEMENTARY SCHOOL

BUILDING NAME	LOCATION	MATERIAL TYPE	COMMENTS	QTY (APPROXIMATE)	SAMPLE NO.	ASBESTOS CONTENT (TYPE)
			08/28/2014 This Material is unchanged as of this date.			
			03/18/2015 This Material is unchanged as of this date.			
			09/16/2015 This Material is unchanged as of this date.			
			03/16/2016 This Material is unchanged as of this date.			
			09/09/2016 This Material is unchanged as of this date.			
			03/28/2017 This Material is unchanged as of this date.			

SURVEY REPORT FOR

NOBLE ELEMENTARY SCHOOL

BUILDING NAME	LOCATION	MATERIAL TYPE	COMMENTS	QTY (APPROXIMATE)	SAMPLE NO.	ASBESTOS CONTENT (TYPE)
---------------	----------	---------------	----------	----------------------	------------	-------------------------------

CLASSROOMS P-A AND P-B PORTABLES BUILDING

CLASSROOMS P-A AND P-B PORTABLES BUILDING

03/06/2017	BUILDING NOTES:					
09/09/2005	Manufacturers TAG Info: BY DOUPNIK MFG INC; DATE: 08/97; OSA# 67401; SERIAL#'S P1 = 8022, 8023; P2 = 8081, 8082. This entry for informational and tracking purposes.					
08/24/2006	Building name changed from PORTABLES P1 AND P2 to PORTABLES A AND B. No other changes as of this date.					
03/09/2007	Building name changed from PORTABLES A AND B to CLASSROOMS A-B PORTABLES BUILDING. No other changes as of this date.					
08/30/2010	Building Name changed from CLASSROOMS A -B PORTABLES BUILDING to CLASSROOMS P-A AND P-B PORTABLES BUILDING.					
12/05/2011	Manufacturer's Tag Info. changed from BY DOUPNIK MFG INC; DATE: 08/97; OSA# 67401; SERIAL#'S P1 = 8022, 8023; P2 = 8081, 8082 to DSA# 67401; Serial #'s P1 89-97-DH-8022 & 89-97-DH-8023; P2 89-97-DH-8081 & 89-97-DH-8082.					

CLASSROOMS P-A AND P-B PORTABLES BUILDING

PORTABLE CLASSROOMS P-A AND P-B

PORTABLE BUILDING

1,920 SF

05-212.NS NEW MATERIAL

08/30/2010	* Location Description changed.					
09/09/2005	New 1997 Construction Relocatable Building per Manufacturer's Tag information.					
08/30/2010	Location Description changed from PORTABLE CLASSROOMS A-B to PORTABLE CLASSROOMS P-A AND P-B. No other changes as of this date.					
03/03/2014	This Material is unchanged as of this date.					
08/28/2014	This Material is unchanged as of this date.					
03/18/2015	This Material is unchanged as of this date.					
09/16/2015	This Material is unchanged as of this date.					
03/16/2016	This Material is unchanged as of this date.					
09/09/2016	This Material is unchanged as of this date.					
03/28/2017	This Material is unchanged as of this date.					

**SURVEY REPORT FOR
NOBLE ELEMENTARY SCHOOL**

BUILDING NAME	LOCATION	MATERIAL TYPE	QTY (APPROXIMATE)	SAMPLE NO.	ASBESTOS CONTENT (TYPE)
---------------	----------	---------------	----------------------	------------	-------------------------------

DAYCARE PORTABLE BUILDING

DAYCARE PORTABLE BUILDING

03/06/2017	BUILDING NOTES:				
03/09/2007	Building Name changed from DAYCARE PORTABLE (NEW) to DAYCARE PORTABLE BUILDING. No other changes as of this date.				
	Manufacturers TAG Info: By AMERICAN MODULAR SYS.; DATE: 04/06; SERIAL# 06-222-007A, 06-222-007B, 06-222-007c, 06-222-007d. This entry for informational and tracking purposes.				
12/05/2011	DSA# 01-107944				

DAYCARE PORTABLE BUILDING

DAYCARE PORTABLE

PORTABLE BUILDING

1,920 SF

06-223.NS	NEW MATERIAL
------------------	---------------------

08/24/2006	New 2006 Construction Relocatable Building per Manufacturer's Tag information.				
03/12/2010	This Material is unchanged as of this date.				
08/30/2010	This Material is unchanged as of this date.				
03/03/2014	This Material is unchanged as of this date.				
08/28/2014	This Material is unchanged as of this date.				
03/18/2015	This Material is unchanged as of this date.				
09/16/2015	This Material is unchanged as of this date.				
03/16/2016	This Material is unchanged as of this date.				
09/09/2016	This Material is unchanged as of this date.				
03/28/2017	This Material is unchanged as of this date.				

SURVEY REPORT FOR

NOBLE ELEMENTARY SCHOOL

BUILDING NAME	LOCATION	MATERIAL TYPE	QTY (APPROXIMATE)	SAMPLE NO.	ASBESTOS CONTENT (TYPE)
---------------	----------	---------------	----------------------	------------	-------------------------------

METAL STORAGE CONTAINERS (2 EA)

METAL STORAGE CONTAINERS (2 EA)

03/07/2017 BUILDING NOTES:

05/15/2009 Metal Storage Containers (2 EA). One is 192 SF and one is 320 SF.

09/09/2016 1 located by Classroom PA; and 1 located by Classroom J.

METAL STORAGE CONTAINERS (2 EA)

METAL STORAGE CONTAINERS (2 EA)

MISCELLANEOUS

512 SF

16-074.NS	ASSUMED
------------------	----------------

03/16/2016 Metal Storage Containers. 2 EA, 1 Container is 192 SF, and 1 is 320 SF.

09/09/2016 This Material is unchanged as of this date.

03/28/2017 This Material is unchanged as of this date.

SURVEY REPORT FOR

NOBLE ELEMENTARY SCHOOL

BUILDING NAME	LOCATION	MATERIAL TYPE	QTY (APPROXIMATE)	SAMPLE NO.	ASBESTOS CONTENT (TYPE)
---------------	----------	---------------	----------------------	------------	-------------------------------

MULTI-PURPOSE BUILDING

MULTI-PURPOSE BUILDING

CLASSROOMS, RESOURCE ROOM, HALLWAY, LSH, AND MULTI-PURPOSE ROOM

PRESSED WOOD WALL PANEL	4,730 SF	05-212AAA	ASSUMED
-------------------------	----------	-----------	---------

09/09/2005	4'X8' VINYL COVERED PRESSED WOOD WALL PANELS. This Material is in good condition as of this date.
03/03/2014	This Material is unchanged as of this date.
08/28/2014	This Material is unchanged as of this date.
03/18/2015	This Material is unchanged as of this date.
09/16/2015	This Material is unchanged as of this date.
03/16/2016	This Material is unchanged as of this date.
09/09/2016	This Material is unchanged as of this date.
03/28/2017	This Material is unchanged as of this date.

MULTI-PURPOSE BUILDING

CLASSROOMS, RESOURCE ROOM, HALLWAY, LSH, AND MULTI-PURPOSE ROOM

PRESSED WOOD WALL PANEL MASTIC	4,730 SF	05-212AAA	ASSUMED
--------------------------------	----------	-----------	---------

09/09/2005	Mastic/Adhesive for 4'X8' PRESSED WOOD WALL PANELS (with Vinyl Wall COVer). This Material is in good condition as of this date.
03/03/2014	This Material is unchanged as of this date.
08/28/2014	This Material is unchanged as of this date.
03/18/2015	This Material is unchanged as of this date.
09/16/2015	This Material is unchanged as of this date.
03/16/2016	This Material is unchanged as of this date.
09/09/2016	This Material is unchanged as of this date.
03/28/2017	This Material is unchanged as of this date.

MULTI-PURPOSE BUILDING

CLASSROOMS, RESOURCE ROOM, HALLWAY, LSH, AND MULTI-PURPOSE ROOM

VINYL WALL COVER	4,730 SF	05-212AAA	ASSUMED
------------------	----------	-----------	---------

03/28/2017	Damage Observed. <5% Physical Damage - in the form of 2 SF of torn Vinyl on wood trim around column. Material condition changed from GOOD to FAIR overall. Friability changed from Non to Low. No other changes as of this date.
09/09/2005	VINYL Wall COVER ON 4'X8' PRESSED WOOD WALL PANELS. This Material is in good condition as of this date.

SURVEY REPORT FOR

NOBLE ELEMENTARY SCHOOL

BUILDING NAME	LOCATION	MATERIAL TYPE	COMMENTS	QTY (APPROXIMATE)	SAMPLE NO.	ASBESTOS CONTENT (TYPE)
---------------	----------	---------------	----------	----------------------	------------	-------------------------------

03/03/2014	This Material is unchanged as of this date.
08/28/2014	This Material is unchanged as of this date.
03/18/2015	This Material is unchanged as of this date.
09/16/2015	This Material is unchanged as of this date.
03/16/2016	This Material is unchanged as of this date.
09/09/2016	This Material is unchanged as of this date.

MULTI-PURPOSE BUILDING

CLASSROOMS, RESOURCE ROOM, HALLWAY, LSH, AND MULTI-PURPOSE ROOM

VINYL WALL COVER MASTIC	4,730 SF	05-212AAA	ASSUMED
-------------------------	----------	------------------	----------------

03/28/2017	Damage Observed. <5% Physical Damage - in the form of 2 SF of torn Vinyl on wood trim around column. Material condition changed from GOOD to FAIR overall. Friability changed from Non to Low. No other changes as of this date.
09/09/2005	MASTIC/adhesive FOR VINYL COVERING ON 4'X8' VINYL COVERED PRESSED WOOD WALL PANELS. This Material is in good condition as of this date.
03/03/2014	This Material is unchanged as of this date.
08/28/2014	This Material is unchanged as of this date.
03/18/2015	This Material is unchanged as of this date.
09/16/2015	This Material is unchanged as of this date.
03/16/2016	This Material is unchanged as of this date.
09/09/2016	This Material is unchanged as of this date.

MULTI-PURPOSE BUILDING

CUSTODIAL ROOM

MORTAR MISCELLANEOUS	20 SF	09-098AAA	ASSUMED
----------------------	-------	------------------	----------------

03/28/2017	Damage Observed. <10% Physical Damage - in the form of 2 SF Water Damage to Grout, showing deterioration. Material condition changed from GOOD to FAIR overall. Friability changed from Non to Low. No other changes as of this date.
05/15/2009	Grout/Mortar for 4"x4" Off-white Ceramic Wall Tiles. This Material is in GOOD condition as of this date.
03/03/2014	This Material is unchanged as of this date.
08/28/2014	This Material is unchanged as of this date.
03/18/2015	This Material is unchanged as of this date.
09/16/2015	This Material is unchanged as of this date.
03/16/2016	This Material is unchanged as of this date.
09/09/2016	This Material is unchanged as of this date.

SF=Sq. Ft, l=Inches, LF=Linear Ft., N=Number, EA=Each

HazMat Doc. All Rights Reserved.

SURVEY REPORT FOR

NOBLE ELEMENTARY SCHOOL

BUILDING NAME	LOCATION	MATERIAL TYPE	QTY (APPROXIMATE)	SAMPLE NO.	ASBESTOS CONTENT (TYPE)
---------------	----------	---------------	----------------------	------------	-------------------------------

MULTI-PURPOSE BUILDING

ENTIRE BUILDING

BASEBOARD MASTIC

1,000 LF

05-212AAA	ASSUMED
16-029-A30	ND

- 03/09/2007 * Location Description changed on.
- 01/26/2016 * Samples Collected on.
- 09/09/2005 MASTIC/adhesive FOR 4" BASEBOARD. This Material is in good condition as of this date.
- 08/24/2006 6" blue baseboard in Kitchen and 4" Gray Baseboard in other rooms. No other changes as of this date.
- 03/09/2007 Location Description changed from ALL ROOMS to ENTIRE BUILDING. No other changes as of this date.
- 03/03/2014 This Material is unchanged as of this date.
- 08/28/2014 This Material is unchanged as of this date.
- 03/18/2015 This Material is unchanged as of this date.
- 09/16/2015 This Material is unchanged as of this date.
- 01/26/2016 Sample 16-029-A30 collected from Resource Room (F119), White Mastic for 4" Blue Baseboard.
- 03/16/2016 This Material is unchanged as of this date.
- 09/09/2016 This Material is unchanged as of this date.
- 03/28/2017 This Material is unchanged as of this date.

MULTI-PURPOSE BUILDING

ENTIRE BUILDING

SMOOTH WALL MISCELLANEOUS

17,000 SF

05-212AAA	ASSUMED
16-029-A33	ND
16-029-A34	2%
16-029-A35	ND

- 09/11/2009 * Damage Re-Assessed.
- 10/12/2012 * Additional Damage observed.
- 08/28/2014 * Material re-assessed.
- 01/26/2016 * Samples Collected on.
- 09/09/2005 GYPSUM WALLBOARD SYSTEM WALLS AND CEILINGS. Water Damage noticed in Custodial Closet. This Material is in fair condition overall as of this date.
- 04/14/2008 Several holes and cuts observed on Walls and Ceilings and This Material is now in FAIR Condition as of this date.

SURVEY REPORT FOR

NOBLE ELEMENTARY SCHOOL

BUILDING NAME	LOCATION	MATERIAL TYPE	COMMENTS	QTY (APPROXIMATE)	SAMPLE NO.	ASBESTOS CONTENT (TYPE)
			10/14/2008	Damage observed. Damage: <5% Physical Damage to Storage Room due to bottom of chair hitting wall. Also, Damage in Electrical Room. No other changes as of this date.		
			05/15/2009	This Material is Water Damaged on 2 Walls and is in POOR condition in the Water Heater Room and is in FAIR condition overall. No other changes as of this date.		
			09/11/2009	Damage Re-Assessed. Water Damage is also located on Ceiling. Water Heater Room is >25% Water and Heat Damage. Material remains in <5% Physical Damage and <10% Water Damage. No other changes as of this date.		
			10/12/2012	Additional Damage - in the form of Resource Specialist Room has approximately 1 SF of Ceiling Damage. Also, debris observed on Floor in Storage Room. No other changes as of this date.		
			04/04/2013	Damages Re-Assesed and previously noted damage in Resource Specialist Room is located on Storage Room Ceiling. No other changes as of this date.		
			03/03/2014	This Material is unchanged as of this date.		
			08/28/2014	Material Re-Assessed. Note 10/14/08 has 8 SF of Debris on the Floor. No other changes as of this date.		
			03/18/2015	This Material is unchanged as of this date.		
			09/16/2015	This Material is unchanged as of this date.		
			01/26/2016	Sample 16-029-A33 collected from Heater Closet by Door to Stage, Wallboard. Sample 16-029-A34 collected from Heater Closet by Door to Stage, Joint Compound. Sample 16-029-A35 collected from Heater Closet by Door to Stage, Joint Tape.		
			03/16/2016	This Material is unchanged as of this date.		
			09/09/2016	Debris noted on 08/24/14 has been cleaned up. No other changes as of this date.		
			03/28/2017	This Material is unchanged as of this date.		

MULTI-PURPOSE BUILDING

ENTIRE BUILDING

SMOOTH WALL SURFACING

17,000 SF

06-223AAA

ASSUMED

09/11/2009	* Damage Re-assessed.
10/12/2012	* Additional Damage observed.
09/27/2013	* Additional Damage observed on.
08/28/2014	* Material Re-assessed.
08/24/2006	skim coat for GYPSUM WALLBOARD SYSTEM WALLS AND CEILINGS. Water damage noticed in Custodial Closet. This Material is in fair condition overall as of this date.
04/14/2008	Several holes and cuts observed on Walls and Ceilings and This Material is now in FAIR Condition as of this date.
10/14/2008	Material Re-Assessed. Damage in Storage Room due to bottom of chair hitting wall. Also, Damage in Electrical Room. No other changes as of this date.
05/15/2009	This Material is Water Damaged on 2 Walls and is in POOR condition in the Water Heater Room and is in FAIR condition overall. No other changes as of this date.

SF=Sq. Ft, l=Inches, LF=Linear Ft., N=Number, EA=Each

HazMat Doc. All Rights Reserved.

80

HazMat Doc

AHERA Report B - Survey

SURVEY REPORT FOR

NOBLE ELEMENTARY SCHOOL

BUILDING NAME	LOCATION	MATERIAL TYPE	QTY (APPROXIMATE)	SAMPLE NO.	ASBESTOS CONTENT (TYPE)
09/11/2009		Damage reassessed. Water damage is also located on Ceiling. Water Heater room is > 25% water and heat damage. Material remains in <5% physical damage and <10% water damage. No other changes as of this date.			
10/12/2012		Additional Damage - in the form of Resource Specialist Room has approximately 1 SF of Ceiling Damage. Also, debris observed on Floor in Storage Room. No other changes as of this date.			
04/04/2013		Damages Re-Assesed and previously noted damage in Resource Specialist Room is located on Storage Room Ceiling. No other changes as of this date.			
09/27/2013		1 SF of Skim Coat + Joint Tape/Mud is missing in Kitchen Ceiling by Food Storage Room. Friability changed from Moderate to Low. No other changes as of this date.			
03/03/2014		This Material is unchanged as of this date.			
08/28/2014		Material re-assessed. Note 10/14/08 has 8 SF of Debris on the Floor. No other changes as of this date.			
03/18/2015		This Material is unchanged as of this date.			
09/16/2015		This Material is unchanged as of this date.			
03/16/2016		This Material is unchanged as of this date.			
09/09/2016		Debris noted on 08/24/14 has been cleaned up. No other changes as of this date.			
03/28/2017		This Material is unchanged as of this date.			

MULTI-PURPOSE BUILDING

KITCHEN

VINYL SHEETING

800 SF

09-098AAA

ASSUMED

09/27/2013	* Friability changed on.
05/15/2009	Blue Vinyl Floor Sheeting. This Material is in GOOD condition as of this date.
03/03/2014	This Material is unchanged as of this date.
08/28/2014	This Material is unchanged as of this date.
03/18/2015	This Material is unchanged as of this date.
09/16/2015	This Material is unchanged as of this date.
03/16/2016	This Material is unchanged as of this date.
09/09/2016	This Material is unchanged as of this date.
03/28/2017	This Material is unchanged as of this date.

MULTI-PURPOSE BUILDING

KITCHEN

VINYL SHEETING BACKING PAPER/MASTIC

800 SF

09-098AAA

ASSUMED

05/15/2009	Backing Paper/Adhesive for Blue Vinyl Floor Sheeting. This Material is in GOOD condition as of this date.
------------	---

SURVEY REPORT FOR

NOBLE ELEMENTARY SCHOOL

BUILDING NAME	LOCATION	MATERIAL TYPE	COMMENTS	QTY (APPROXIMATE)	SAMPLE NO.	ASBESTOS CONTENT (TYPE)
			03/03/2014	This Material is unchanged as of this date.		
			08/28/2014	This Material is unchanged as of this date.		
			03/18/2015	This Material is unchanged as of this date.		
			09/16/2015	This Material is unchanged as of this date.		
			03/16/2016	This Material is unchanged as of this date.		
			09/09/2016	This Material is unchanged as of this date.		
			03/28/2017	This Material is unchanged as of this date.		

MULTI-PURPOSE BUILDING

KITCHEN / FREEZER UNIT

CAULKING

600 LF

10-052AAA

ASSUMED

03/12/2010	Sealant/Caulking between Walls. This Material is in GOOD condition as of this date.
03/03/2014	This Material is unchanged as of this date.
08/28/2014	This Material is unchanged as of this date.
03/18/2015	This Material is unchanged as of this date.
09/16/2015	This Material is unchanged as of this date.
03/16/2016	This Material is unchanged as of this date.
09/09/2016	This Material is unchanged as of this date.
03/28/2017	This Material is unchanged as of this date.

MULTI-PURPOSE BUILDING

MECHANICAL ROOMS

FIRE DOOR CORE INSULATION

42 SF

05-212AAA

ASSUMED

03/09/2007	* Friability changed on.
09/09/2005	FIRE DOOR CORE INSULATION (2 ea FIRE DOORS). This Material is in good condition as of this date.
03/09/2007	Friability changed from Low to High. No other changes as of this date.
03/03/2014	This Material is unchanged as of this date.
08/28/2014	This Material is unchanged as of this date.
03/18/2015	This Material is unchanged as of this date.
09/16/2015	This Material is unchanged as of this date.
03/16/2016	This Material is unchanged as of this date.
09/09/2016	This Material is unchanged as of this date.

SURVEY REPORT FOR

NOBLE ELEMENTARY SCHOOL

BUILDING NAME	LOCATION	MATERIAL TYPE	QTY (APPROXIMATE)	SAMPLE NO.	ASBESTOS CONTENT (TYPE)
---------------	----------	---------------	----------------------	------------	-------------------------------

03/28/2017 This Material is unchanged as of this date.

MULTI-PURPOSE BUILDING

MULTI-PURPOSE ROOM, ESL, RESOURCE SPECIALIST CLASSROOM, CHAIR STORAGE ROOM, AND SPEECH CLASSROOM

SUSPENDED CEILING TILE	1,300 SF	08-241AAA	ASSUMED
------------------------	----------	-----------	---------

- 09/11/2009 * Various changes.
- 08/30/2010 * Damage Re-Assessed.
- 12/05/2011 * Repairs observed.
- 10/12/2012 * Additional Damage observed.
- 04/04/2013 * Additional Damage observed.
- 03/28/2017 Additional Damage Observed. 1 Tile with Water Damage in the form of a small stain. 3 Tiles with Broken edges. No other changes as of this date.
- 10/14/2008 2'x4' Suspended Ceiling Tile. This Material is in GOOD condition as of this date.
- 05/15/2009 Additional Material identified. Location changed from MULTI-PURPOSE ROOM, ESL, AND RESOURCE SPECIALIST CLASSROOM to MULTI-PURPOSE ROOM, ESL, RESOURCE SPECIALIST CLASSROOM AND CHAIR STORAGE ROOM. Quantity changed from 1,100 SF to 1,180 SF. 1 Tile is broken and 1 Tile is missing in the Chair Storage Room. 2 Tiles are missing and 3 Tiles are broken in the Multi-purpose Room. Friability changed from Moderate to High. This Material is in FAIR condition as of this date.
- 09/11/2009 Location Description changed from MULTI-PURPOSE ROOM, ESL, RESOURCE SPECIALIST CLASSROOM AND CHAIR STORAGE ROOM to MULTI-PURPOSE ROOM, ESL, RESOURCE SPECIALIST CLASSROOM, CHAIR STORAGE ROOM, AND SPEECH CLASSROOM. Quantity changed from 1,100 SF to 1,300 SF. Additional Damage observed in Speech Classroom in the form of 3 Tiles with holes. Material remains in <5% Physical Damage. No other changes as of this date.
- 08/30/2010 Damage Re-Assessed in Multi-purpose Room and 1 Tile is missing instead of 2 as previously observed. No other changes as of this date.
- 12/05/2011 Material condition Re-Assessed. Missing Tiles have been replaced. Material remains in FAIR condition overall as of this date.
- 10/12/2012 Additional Damage - in the form of Chair Storage Room has 1 Water Stained Tile. No other changes as of this date.
- 04/04/2013 Additional Damage - in the form of 1 Tile is loose, and 1 Tile is broken. No other changes as of this date.
- 03/03/2014 This Material is unchanged as of this date.
- 08/28/2014 This Material is unchanged as of this date.
- 03/18/2015 This Material is unchanged as of this date.
- 09/16/2015 This Material is unchanged as of this date.
- 03/16/2016 This Material is unchanged as of this date.
- 09/09/2016 This Material is unchanged as of this date.

SF=Sq. Ft, l=Inches, LF=Linear Ft., N=Number, EA=Each

SURVEY REPORT FOR

NOBLE ELEMENTARY SCHOOL

BUILDING NAME	LOCATION	MATERIAL TYPE	QTY (APPROXIMATE)	SAMPLE NO.	ASBESTOS CONTENT (TYPE)
---------------	----------	---------------	----------------------	------------	-------------------------------

MULTI-PURPOSE BUILDING

MULTI-PURPOSE ROOM, HALLWAY, AND STORAGE ROOM

VINYL FLOOR TILE 3,100 SF

06-223AAA	ASSUMED
16-029-A31	ND

12/05/2011	* Damage observed.
04/04/2013	* Repairs observed.
09/27/2013	* Various changes on.
03/03/2014	* Various changes on.
01/26/2016	* Samples Collected on.
08/24/2006	12"X12" LIGHT BLUE VINYL FLOOR TILE. (Apparent New Material identified by the AHERA accredited Inspector). This Material is in good condition as of this date.
12/05/2011	Damage: <5% Physical Damage - in the form of 2 Tiles are broken, and Mastic/Adhesive is exposed, next to Back Entry (single door). Material condition changed from GOOD to FAIR overall as of this date. Friability changed from Non to Low to reflect this change.
04/04/2013	Material Condition Re-Assessed. Damages Repaired as of this date. Material Condition changed from FAIR to GOOD. No other changes as of this date.
09/27/2013	Material Re-Assessed. Friability changed from Non to Low. Material changed from GOOD to FAIR condition. No other changes as of this date.
03/03/2014	2 Tiles broken by the entry door (single door) and Mastic/Adhesive is exposed. This Material is in FAIR condition as of this date.
08/28/2014	This Material is unchanged as of this date.
03/18/2015	This Material is unchanged as of this date.
09/16/2015	This Material is unchanged as of this date.
01/26/2016	Sample 16-029-A31 collected from Music Room (F110), Blue 12"x12" Vinyl Floor Tile.
03/16/2016	This Material is unchanged as of this date.
09/09/2016	This Material is unchanged as of this date.
03/28/2017	This Material is unchanged as of this date.

MULTI-PURPOSE BUILDING

MULTI-PURPOSE ROOM, HALLWAY, AND STORAGE ROOM

VINYL FLOOR TILE MASTIC 3,100 SF

06-223AAA	ASSUMED
-----------	---------

12/05/2011	* Damage observed.
04/04/2013	* Repairs observed.
09/27/2013	* Various changes on.

SURVEY REPORT FOR

NOBLE ELEMENTARY SCHOOL

BUILDING NAME	LOCATION	MATERIAL TYPE	COMMENTS	QTY (APPROXIMATE)	SAMPLE NO.	ASBESTOS CONTENT (TYPE)
			03/03/2014	* Various changes on.		
			08/24/2006	MASTIC/adhesive FOR 12"X12" LIGHT BLUE VINYL FLOOR TILE. (Apparent New Material identified by the AHERA accredited Inspector). This Material is in good condition as of this date.		
			12/05/2011	Damage: <5% Physical Damage - in the form of 2 Tiles are broken, and Mastic/Adhesive is exposed, next to back entry (single door). Material condition changed from GOOD to FAIR overall as of this date. Friability changed from Non to Low to reflect this change.		
			04/04/2013	Material Condition Re-Assessed. Damages Repaired as of this date. Material Condition changed from FAIR to GOOD. No other changes as of this date.		
			09/27/2013	Material Re-Assessed. Friability changed from Non to Low. Material changed from GOOD to FAIR condition. No other changes as of this date.		
			03/03/2014	2 Tiles broken by the Entry Door (single door) and Mastic/Adhesive is exposed. This Material is in FAIR condition as of this date.		
			08/28/2014	This Material is unchanged as of this date.		
			03/18/2015	This Material is unchanged as of this date.		
			09/16/2015	This Material is unchanged as of this date.		
			03/16/2016	This Material is unchanged as of this date.		
			09/09/2016	This Material is unchanged as of this date.		
			03/28/2017	This Material is unchanged as of this date.		

MULTI-PURPOSE BUILDING

MUSIC ROOM, CLASSROOMS, STAGE, AND RESOURCE ROOM

CARPET MASTIC

0 SF

16-213REM	REMOVED
16-29-A29	ND

01/26/2016	* Samples Collected on.
09/09/2016	* Material Removed as of.
09/09/2005	MASTIC/adhesive FOR Grey, Blue and Green CARPET. This Material is in good condition as of this date. (Original Entry updated on 05/15/09.)
05/15/2009	Carpet is Grey, Blue and Green. Original entry updated. No other changes as of this date.
03/03/2014	This Material is unchanged as of this date.
08/28/2014	This Material is unchanged as of this date.
03/18/2015	This Material is unchanged as of this date.
09/16/2015	This Material is unchanged as of this date.
01/26/2016	Sample 16-029-A29 collected from Resource Room (F119), Yellow Mastic under Carpet.
03/16/2016	This Material is unchanged as of this date.

SURVEY REPORT FOR

NOBLE ELEMENTARY SCHOOL

BUILDING NAME	LOCATION	MATERIAL TYPE	COMMENTS	QTY (APPROXIMATE)	SAMPLE NO.	ASBESTOS CONTENT (TYPE)
---------------	----------	---------------	----------	----------------------	------------	-------------------------------

09/09/2016	Material Removed as part of the 2016 Modernization project. Material Quantity changed from 2,540 SF to 0 SF. Recommendation changed to reflect this change. No other changes as of this date.					
09/09/2016	Mastic/Adhesive for Carpet. New Material installed as part of the 2016 Modernization project. This Material is in GOOD condition as of this date.					
03/28/2017	This Material is unchanged as of this date.					

MULTI-PURPOSE BUILDING

STAGE OFFICE

	CEILING TILE	200 SF				13-038AAA	ASSUMED
03/03/2014	* Friability changed on.						
04/03/2013	2'x4' Ceiling Tile, (Nailed-On). This Material is in GOOD condition as of this date.						
03/03/2014	Friability changed from Low to Moderate. No other changes as of this date.						
08/28/2014	This Material is unchanged as of this date.						
03/18/2015	This Material is unchanged as of this date.						
09/16/2015	This Material is unchanged as of this date.						
03/16/2016	This Material is unchanged as of this date.						
09/09/2016	This Material is unchanged as of this date.						
03/28/2017	This Material is unchanged as of this date.						

MULTI-PURPOSE BUILDING

STORAGE ROOM, AND CUSTODIAL ROOM

	HEAT SHIELD	14 SF				04-401AAA	ASSUMED
11/05/2007	* Various changes on.						
03/09/2007	Light fixtures Heat Shield (2 EA). This Material is in GOOD condition as of this date.						
11/05/2007	Location Description changed from STORAGE ROOM to STORAGE ROOM, AND CUSTODIAL ROOM. Material Quantity changed from 7.0 SF to 14.0 SF. Material Description changed from ' Light fixtures Heat Shield (2 EA). ' to ' Light fixtures Heat Shield (4 EA). ' Damage: <50% Physical Damage - due to 2 Light Fixtures exposed in Custodial Room. Recommendation changed to reflect this fact. Material condition changed from GOOD to FAIR. No other changes as of this date.						
09/11/2009	Material condition incorrectly identified. Material is in POOR condition. No other changes as of this date.						
03/12/2010	Material Re-Assessed. Total of 4 Heat Shields. 2 are located in Storage Room (in Good condition), and 2 are located in Custodial Room (in Poor condition). This Material is unchanged as of this date.						
03/03/2014	This Material is unchanged as of this date.						
08/28/2014	This Material is unchanged as of this date.						
03/18/2015	This Material is unchanged as of this date.						

SURVEY REPORT FOR
NOBLE ELEMENTARY SCHOOL

BUILDING NAME	LOCATION	MATERIAL TYPE	QTY (APPROXIMATE)	SAMPLE NO.	ASBESTOS CONTENT (TYPE)
---------------	----------	---------------	----------------------	------------	-------------------------------

09/16/2015	This Material is unchanged as of this date.
03/16/2016	This Material is unchanged as of this date.
09/09/2016	This Material is unchanged as of this date.
03/28/2017	This Material is unchanged as of this date.

MULTI-PURPOSE BUILDING

STORAGE ROOM (BEHIND ESL ROOM)

BASEBOARD MASTIC

54 LF

12-185AAA

ASSUMED

10/12/2012	Mastic/Adhesive for 4" Brown Baseboard. This Material is in GOOD condition as of this date.
03/03/2014	This Material is unchanged as of this date.
08/28/2014	This Material is unchanged as of this date.
03/18/2015	This Material is unchanged as of this date.
09/16/2015	This Material is unchanged as of this date.
03/16/2016	This Material is unchanged as of this date.
09/09/2016	Inspector had no access during time of inspection.
03/28/2017	This Material is unchanged as of this date.

MULTI-PURPOSE BUILDING

STORAGE ROOM (BEHIND ESL ROOM)

VINYL FLOOR TILE

216 SF

12-185AAA

ASSUMED

09/27/2013	* Friability changed on.
10/12/2012	12"x12" Light Brown Vinyl Floor Tile. This Material is in GOOD condition as of this date.
09/27/2013	Friability changed from Low to Non. No other changes as of this date.
03/03/2014	This Material is unchanged as of this date.
08/28/2014	This Material is unchanged as of this date.
03/18/2015	This Material is unchanged as of this date.
09/16/2015	This Material is unchanged as of this date.
03/16/2016	This Material is unchanged as of this date.
09/09/2016	Inspector had no access during time of inspection.
03/28/2017	This Material is unchanged as of this date.

**SURVEY REPORT FOR
NOBLE ELEMENTARY SCHOOL**

BUILDING NAME	LOCATION	MATERIAL TYPE	QTY (APPROXIMATE)	SAMPLE NO.	ASBESTOS CONTENT (TYPE)
---------------	----------	---------------	----------------------	------------	-------------------------------

MULTI-PURPOSE BUILDING

STORAGE ROOM (BEHIND ESL ROOM)

VINYL FLOOR TILE MASTIC

216 SF

12-185AAA

ASSUMED

10/12/2012	Mastic/Adhesive for 12"x12" Light Brown Vinyl Floor Tile. This Material is in GOOD condition as of this date
03/03/2014	This Material is unchanged as of this date.
08/28/2014	This Material is unchanged as of this date.
03/18/2015	This Material is unchanged as of this date.
09/16/2015	This Material is unchanged as of this date.
03/16/2016	This Material is unchanged as of this date.
09/09/2016	Inspector had no access during time of inspection.
03/28/2017	This Material is unchanged as of this date.

MULTI-PURPOSE BUILDING

STORAGE ROOM, KITCHEN, PANTRY, CLASSROOMS, CUSTODIAN ROOM, AND ELS

VINYL FLOOR TILE

1,754 SF

05-212AAA

ASSUMED

09/27/2013	* Material Condition Re-Assessed on.
09/09/2005	12"X12" cream VINYL FLOOR TILE. (OLD material may exist UNDER cARPETING IN CLASSROOMS). Material Damaged in Custodian Room. This Material is in fair condition overall as of this date.
04/14/2008	This Material is now in POOR condition and >25% Tiles are Damaged as of this date.
08/30/2010	Damage Re-Assessed. Damage is located at Custodian Room. This Material is unchanged as of this date.
09/27/2013	Material Re-Assessed. Material changed from POOR to FAIR condition. No other changes as of this date.
03/03/2014	This Material is unchanged as of this date.
08/28/2014	This Material is unchanged as of this date.
03/18/2015	10 Vinyl Floor Tiles are broken in the Custodial Room. No other changes as of this date.
09/16/2015	This Material is unchanged as of this date.
03/16/2016	This Material is unchanged as of this date.
09/09/2016	This Material is unchanged as of this date.
03/28/2017	This Material is unchanged as of this date.

SURVEY REPORT FOR

NOBLE ELEMENTARY SCHOOL

BUILDING NAME	LOCATION	MATERIAL TYPE	QTY (APPROXIMATE)	SAMPLE NO.	ASBESTOS CONTENT (TYPE)
---------------	----------	---------------	----------------------	------------	-------------------------------

MULTI-PURPOSE BUILDING

STORAGE ROOM, KITCHEN, PANTRY, CLASSROOMS, CUSTODIAN ROOM, AND ELS

VINYL FLOOR TILE MASTIC

1,754 SF

05-212AAA

ASSUMED

09/09/2005	MASTIC/adhesive FOR 12"X12" cream VINYL FLOOR TILE. (old material may exist UNDER CARPETING IN CLASSROOMS). Mastic/Adhesive Exposed in missing Tile locations. This Material is in fair condition overall as of this date.
04/14/2008	This Material is exposed where Tiles are Damaged and is in FAIR condition overall as of this date.
08/30/2010	Damage Re-Assessed. Damage is located at Custodian Room. No other changes as of this date.
03/03/2014	This Material is unchanged as of this date.
08/28/2014	This Material is unchanged as of this date.
03/18/2015	10 Vinyl Floor Tiles are broken in the Custodial Room. No other changes as of this date.
09/16/2015	This Material is unchanged as of this date.
03/16/2016	This Material is unchanged as of this date.
09/09/2016	This Material is unchanged as of this date.
03/28/2017	This Material is unchanged as of this date.

MULTI-PURPOSE BUILDING

STUDENT RESTROOMS (2)

MORTAR MISCELLANEOUS

200 SF

10-052AAA

ASSUMED

03/12/2010	Grout/Mortar for 8"x8" Blue/Green Ceramic Floor Tiles. (Apparent New Material identified by the AHERA accredited Inspector). This Material is in GOOD condition as of this date.
03/12/2010	Grout/Mortar for 4"x4" Multicolored Ceramic Wall Tiles. (Apparent New Material identified by the AHERA accredited Inspector). This Material is in GOOD condition as of this date.
03/03/2014	This Material is unchanged as of this date.
03/03/2014	This Material is unchanged as of this date.
08/28/2014	This Material is unchanged as of this date.
08/28/2014	This Material is unchanged as of this date.
03/18/2015	This Material is unchanged as of this date.
03/18/2015	This Material is unchanged as of this date.
09/16/2015	This Material is unchanged as of this date.
09/16/2015	This Material is unchanged as of this date.
03/16/2016	This Material is unchanged as of this date.
03/16/2016	This Material is unchanged as of this date.

SURVEY REPORT FOR

NOBLE ELEMENTARY SCHOOL

BUILDING NAME	LOCATION	MATERIAL TYPE	COMMENTS	QTY (APPROXIMATE)	SAMPLE NO.	ASBESTOS CONTENT (TYPE)
---------------	----------	---------------	----------	----------------------	------------	-------------------------------

09/09/2016	This Material is unchanged as of this date.
09/09/2016	This Material is unchanged as of this date.
03/28/2017	This Material is unchanged as of this date.
03/28/2017	This Material is unchanged as of this date.

MULTI-PURPOSE BUILDING

WATER HEATER CLOSET

	PIPE FITTING INSULATION	3 SF		05-212AAA	ASSUMED
09/11/2009	* Damage observed.				
09/09/2005	PIPE FITTING INSULATION. (Material may also exist above Ceiling and inside Wall Cavities). This Material is in good condition as of this date.				
09/11/2009	Damage: <10% Physical Damage in the form of 1 Fitting has been Damaged by PVC Pipe contacts. Material condition changed from GOOD to POOR overall as of this date.				
03/03/2014	This Material is unchanged as of this date.				
08/28/2014	This Material is unchanged as of this date.				
03/18/2015	This Material is unchanged as of this date.				
09/16/2015	This Material is unchanged as of this date.				
03/16/2016	This Material is unchanged as of this date.				
09/09/2016	This Material is unchanged as of this date.				
03/28/2017	This Material is unchanged as of this date.				

MULTI-PURPOSE BUILDING

WATER HEATER ROOM, ELECTRICAL PANEL CLOSET, KITCHEN, PANTRY AND CUSTODIAL ROOM

	BASEBOARD MASTIC	150 LF		09-098AAA	ASSUMED
09/11/2009	* Damage observed.				
05/15/2009	Mastic/Adhesive for 4" Olive Baseboard. This Material is in GOOD condition as of this date.				
09/11/2009	Damage: >10% Water Damage due to Water and Heat Damages. Material condition changed from GOOD to FAIR overall as of this date. Friability changed from Non to Low to reflect this change.				
03/03/2014	This Material is unchanged as of this date.				
08/28/2014	This Material is unchanged as of this date.				
03/18/2015	This Material is unchanged as of this date.				
09/16/2015	This Material is unchanged as of this date.				
03/16/2016	This Material is unchanged as of this date.				
09/09/2016	This Material is unchanged as of this date.				

SURVEY REPORT FOR

NOBLE ELEMENTARY SCHOOL

BUILDING NAME	LOCATION	MATERIAL TYPE	QTY (APPROXIMATE)	SAMPLE NO.	ASBESTOS CONTENT (TYPE)
---------------	----------	---------------	----------------------	------------	-------------------------------

03/28/2017		This Material is unchanged as of this date.			
------------	--	---	--	--	--

SURVEY REPORT FOR
NOBLE ELEMENTARY SCHOOL

BUILDING NAME	LOCATION	MATERIAL TYPE	QTY (APPROXIMATE)	SAMPLE NO.	ASBESTOS CONTENT (TYPE)
---------------	----------	---------------	----------------------	------------	-------------------------------

WOOD STORAGE SHED

WOOD STORAGE SHED

WOOD STORAGE SHED

STORAGE BUILDING

55 SF

11-202.NS	NEW MATERIAL
------------------	---------------------

12/05/2011	Apparent New Wood Construction Structure identified by the AHERA Accredited inspector. This Material is in GOOD condition as of this date.
03/03/2014	This Material is unchanged as of this date.
08/28/2014	This Material is unchanged as of this date.
03/18/2015	This Material is unchanged as of this date.
09/16/2015	This Material is unchanged as of this date.
03/16/2016	This Material is unchanged as of this date.
09/09/2016	This Material is unchanged as of this date.
03/28/2017	This Material is unchanged as of this date.

End Of Report, Total Of 92 Pages

HOMOGENEOUS MATERIALS IN NOBLE ELEMENTARY SCHOOL

BUILDING NAME

MATERIAL CATEGORY

LOCATION

MATERIAL TYPE

ADMINISTRATION BUILDING

MISCELLANEOUS MATERIAL

ENTIRE BUILDING

SMOOTH WALL
MISCELLANEOUS

ENTIRE BUILDING (EXCEPT RESTROOMS)

BASEBOARD MASTIC

ENTIRE BUILDING (EXCEPT RESTROOMS)

BASEBOARD MASTIC

EXTERIOR SIDE OF EXTERIOR WINDOWS

CAULKING

FRONT WALL OF THE ADMINISTRATION OFFICES (MAIN ENTRANCE)

FELT/PAPER LINER

LOUNGE ROOM, MEDIA CENTER, NURSES ROOM, FOUR OFFICES, AND MAIL ROOM

CEILING MASTIC

LOUNGE ROOM, MEDIA CENTER, NURSES ROOM, FOUR OFFICES, AND MAIL ROOM

CEILING TILE

MEN'S AND WOMEN'S RESTROOMS

MORTAR MISCELLANEOUS

MEN'S AND WOMEN'S RESTROOMS

MORTAR MISCELLANEOUS

NURSE'S RESTROOM

VINYL SHEETING

NURSE'S RESTROOM

VINYL SHEETING BACKING
PAPER/MASTIC

NURSE'S ROOM, STAFF ROOM, AND WORK ROOM

SINK UNDERCOATING

OFFICES, MEDIA CENTER, CONFERENCE ROOMS, AND NURSES ROOM

CARPET MASTIC

OFFICES, MEDIA CENTER, CONFERENCE ROOMS, AND NURSES ROOM

CARPET MASTIC

TEACHERS LOUNGE, LIBRARY, OFFICES, AND MEDIA CENTER

PRESSED WOOD WALL PANEL

TEACHERS LOUNGE, LIBRARY, OFFICES, AND MEDIA CENTER

PRESSED WOOD WALL PANEL
MASTIC

TEACHERS LOUNGE, LIBRARY, OFFICES, AND MEDIA CENTER

VINYL WALL COVER

TEACHERS LOUNGE, LIBRARY, OFFICES, AND MEDIA CENTER

VINYL WALL COVER MASTIC

WORK ROOM AND ELECTRICAL ROOM

VINYL FLOOR TILE

WORK ROOM AND ELECTRICAL ROOM

VINYL FLOOR TILE MASTIC

WORK ROOM, LIBRARY OFFICE, CONFERENCE ROOM, AND PRINCIPAL'S OFFICE

SUSPENDED CEILING TILE

SURFACING MATERIAL

ENTIRE BUILDING

SMOOTH WALL SURFACING

EXTERIOR OVERHANG

ROUGH CEILING

EXTERIOR OVERHANG

ROUGH CEILING SURFACING

FRONT WALL OF THE ADMINISTRATION OFFICES (MAIN ENTRANCE)

ROUGH WALL

FRONT WALL OF THE ADMINISTRATION OFFICES (MAIN ENTRANCE)

ROUGH WALL SURFACING

BERRYESSA CENTER ROOMS 01-02 BUILDING

MISCELLANEOUS MATERIAL

BERRYESSA CENTER DAYCARE CLASSROOMS

PRESSED WOOD WALL PANEL

BERRYESSA CENTER DAYCARE CLASSROOMS

PRESSED WOOD WALL PANEL
MASTIC

BERRYESSA CENTER DAYCARE CLASSROOMS

VINYL WALL COVER

BERRYESSA CENTER DAYCARE CLASSROOMS

VINYL WALL COVER MASTIC

BERRYESSA CENTER DAYCARE RESTROOMS

VINYL SHEETING

BERRYESSA CENTER DAYCARE RESTROOMS

VINYL SHEETING BACKING
PAPER/MASTIC

ROOM 1

CARPET MASTIC

ROOM 1

CARPET MASTIC

ROOM 1 AND 2

SINK UNDERCOATING

ROOMS 1-2

SUSPENDED CEILING TILE

HOMOGENEOUS MATERIALS IN NOBLE ELEMENTARY SCHOOL

BUILDING NAME

MATERIAL CATEGORY

LOCATION

MATERIAL TYPE

ROOMS 1-2 (EXCEPT THE RESTROOMS)

BASEBOARD MASTIC

ROOMS 1-2 (EXCEPT THE RESTROOMS)

BASEBOARD MASTIC

ROOMS 1-2 (EXCEPT THE RESTROOMS)

VINYL FLOOR TILE

ROOMS 1-2 (EXCEPT THE RESTROOMS)

VINYL FLOOR TILE MASTIC

CLASSROOMS 01-04 BUILDING

MISCELLANEOUS MATERIAL

ALL CLASSROOMS, AND HALLWAY

BASEBOARD MASTIC

ALL CLASSROOMS, AND HALLWAY

BASEBOARD MASTIC

ALL ROOMS, RESTROOMS, UTILITY ROOMS, AND HALLWAY

SMOOTH WALL
MISCELLANEOUS

CLASSROOM 1

VINYL FLOOR TILE

CLASSROOM 1

VINYL FLOOR TILE MASTIC

CLASSROOM 2

VINYL FLOOR TILE

CLASSROOM 2

VINYL FLOOR TILE

CLASSROOM 2

VINYL FLOOR TILE MASTIC

CLASSROOM 2

VINYL FLOOR TILE MASTIC

CLASSROOM 3

VINYL FLOOR TILE

CLASSROOM 3

VINYL FLOOR TILE MASTIC

CLASSROOMS 01-02, AND HALLWAY

WALL PANEL

CLASSROOMS 01-04

CARPET MASTIC

CLASSROOMS 01-04

SINK UNDERCOATING

CLASSROOMS 01-04

VINYL WALL COVER

CLASSROOMS 01-04

VINYL WALL COVER MASTIC

CLASSROOMS 1-4

CARPET MASTIC

HALLWAY BETWEEN CLASSROOMS 03-04, AND STORAGE ROOM

VINYL FLOOR TILE

HALLWAY BETWEEN CLASSROOMS 03-04, AND STORAGE ROOM

VINYL FLOOR TILE MASTIC

HALLWAY BY CLASSROOM 2

FLOOR LEVELING COMPOUND

RESTROOMS

MORTAR MISCELLANEOUS

RESTROOMS AND CLASSROOMS

MORTAR MISCELLANEOUS

SURFACING MATERIAL

ALL ROOMS, RESTROOMS, UTILITY ROOMS, AND HALLWAY

SMOOTH WALL SURFACING

CLASSROOM 1 EXTERIOR WALL (ONE WALL ONLY)

ROUGH WALL

CLASSROOM 1 EXTERIOR WALL (ONE WALL ONLY)

ROUGH WALL SURFACING

CLASSROOMS 05-06 AND 09-10 BUILDING

MISCELLANEOUS MATERIAL

CLASSROOMS 05, 06, 07, 09-10

CARPET MASTIC

CLASSROOMS 05, 06, 09 AND 10

SINK UNDERCOATING

CLASSROOMS 05, 06, 09 AND 10, AND EXTERIOR RESTROOMS (2)

MORTAR MISCELLANEOUS

CLASSROOMS 05, 06, 09-10

BASEBOARD MASTIC

CLASSROOMS 05, 06, 09-10

FIRE DOOR CORE INSULATION

CLASSROOMS 05, 06, 09-10

PRESSED WOOD WALL PANEL

CLASSROOMS 05, 06, 09-10

PRESSED WOOD WALL PANEL
MASTIC

CLASSROOMS 05, 06, 09-10

VINYL WALL COVER

CLASSROOMS 05, 06, 09-10

VINYL WALL COVER MASTIC

HOMOGENEOUS MATERIALS IN NOBLE ELEMENTARY SCHOOL

BUILDING NAME

MATERIAL CATEGORY

LOCATION

MATERIAL TYPE

CLASSROOMS 05, 06, 09-10, RESTROOMS, STORAGE ROOMS, AND CUSTODIAL ROOM	SMOOTH WALL MISCELLANEOUS
CLASSROOMS 5,6, AND 9-10	BASEBOARD MASTIC
CLASSROOMS 5,6, AND 9-10	CARPET MASTIC
RESTROOMS	MORTAR MISCELLANEOUS
STORAGE CLOSET	VINYL FLOOR TILE
STORAGE CLOSET	VINYL FLOOR TILE MASTIC
STORAGE ROOM NEXT TO CLASSROOM 9	CARPET MASTIC
SURFACING MATERIAL	
CLASSROOMS 05, 06, 09-10, RESTROOMS, STORAGE ROOMS, AND CUSTODIAL ROOM	SMOOTH WALL SURFACING
EXTERIOR WALLS, AND OVERHANG	SMOOTH WALL SURFACING

CLASSROOMS 07-08 BUILDING

MISCELLANEOUS MATERIAL

BETWEEN CLASSROOMS 07-08	FIRE DOOR CORE INSULATION
CLASSROOMS 07-08	BASEBOARD MASTIC
CLASSROOMS 07-08	CARPET MASTIC
CLASSROOMS 07-08	MORTAR MISCELLANEOUS
CLASSROOMS 07-08	PRESSED WOOD WALL PANEL
CLASSROOMS 07-08	PRESSED WOOD WALL PANEL MASTIC
CLASSROOMS 07-08	SINK UNDERCOATING
CLASSROOMS 07-08	SMOOTH WALL MISCELLANEOUS
CLASSROOMS 07-08	VINYL WALL COVER
CLASSROOMS 07-08	VINYL WALL COVER MASTIC
CLASSROOMS 7-8	BASEBOARD MASTIC
CLASSROOMS 7-8	CARPET MASTIC
SURFACING MATERIAL	
CLASSROOMS 07-08	SMOOTH WALL SURFACING
EXTERIOR WOOD WALLS, AND OVERHANG	SMOOTH WALL SURFACING

CLASSROOMS 11-15 BUILDING

MISCELLANEOUS MATERIAL

CLASSROOM 11-15 AND UTILITY ROOM	BASEBOARD MASTIC
CLASSROOMS 11-12, AND 14	VINYL SHEETING
CLASSROOMS 11-12, AND 14	VINYL SHEETING BACKING PAPER/MASTIC
CLASSROOMS 11-15	CARPET MASTIC
CLASSROOMS 11-15	CARPET MASTIC
CLASSROOMS 11-15	MORTAR MISCELLANEOUS
CLASSROOMS 11-15	SINK UNDERCOATING
CLASSROOMS 11-15 AND UTILITY ROOM	BASEBOARD MASTIC
CLASSROOMS 11-15, TWO RESTROOMS, UTILITY ROOM, AND PE STORAGE ROOM	SMOOTH WALL MISCELLANEOUS
EXTERIOR SIDE OF EXTERIOR WINDOWS	CAULKING
RESTROOMS	MORTAR MISCELLANEOUS
UTILITY ROOM	VINYL FLOOR TILE
UTILITY ROOM	VINYL FLOOR TILE MASTIC

HOMOGENEOUS MATERIALS IN NOBLE ELEMENTARY SCHOOL

BUILDING NAME

MATERIAL CATEGORY

LOCATION

MATERIAL TYPE

SURFACING MATERIAL

CLASSROOMS 11-15, TWO RESTROOMS, UTILITY ROOM, AND PE STORAGE ROOM

SMOOTH WALL SURFACING

CLASSROOMS 16-17 BUILDING

MISCELLANEOUS MATERIAL

CLASSROOMS 16-17

BASEBOARD MASTIC

CLASSROOMS 16-17

BASEBOARD MASTIC

CLASSROOMS 16-17

CARPET MASTIC

CLASSROOMS 16-17

CARPET MASTIC

CLASSROOMS 16-17

MORTAR MISCELLANEOUS

CLASSROOMS 16-17

SINK UNDERCOATING

CLASSROOMS 16-17

SMOOTH WALL
MISCELLANEOUS

CLASSROOMS 16-17

VINYL SHEETING

CLASSROOMS 16-17

VINYL SHEETING BACKING
PAPER/MASTIC

CLASSROOMS 16-17

VINYL WALL COVER

CLASSROOMS 16-17

VINYL WALL COVER MASTIC

EXTERIOR SIDE OF EXTERIOR WINDOWS

CAULKING

SURFACING MATERIAL

CLASSROOMS 16-17

SMOOTH WALL SURFACING

EXTERIOR WOOD WALLS, AND OVERHANG

ROUGH WALL SURFACING

CLASSROOMS 18-19 BUILDING

MISCELLANEOUS MATERIAL

CLASSROOMS 18-19

BASEBOARD MASTIC

CLASSROOMS 18-19

CARPET MASTIC

CLASSROOMS 18-19

MORTAR MISCELLANEOUS

CLASSROOMS 18-19

PRESSED WOOD WALL PANEL

CLASSROOMS 18-19

PRESSED WOOD WALL PANEL
MASTIC

CLASSROOMS 18-19

SINK UNDERCOATING

CLASSROOMS 18-19

SMOOTH WALL
MISCELLANEOUS

CLASSROOMS 18-19

VINYL WALL COVER

CLASSROOMS 18-19

VINYL WALL COVER MASTIC

EXTERIOR SIDE OF EXTERIOR WINDOWS

CAULKING

SURFACING MATERIAL

CLASSROOMS 18-19

SMOOTH WALL SURFACING

EXTERIOR WOOD WALLS, AND OVERHANG

SMOOTH WALL SURFACING

CLASSROOMS 20-24 BUILDING

MISCELLANEOUS MATERIAL

CLASSROOMS 20-24

CARPET MASTIC

CLASSROOMS 20-24

CARPET MASTIC

CLASSROOMS 20-24

MORTAR MISCELLANEOUS

CLASSROOMS 20-24

PRESSED WOOD WALL PANEL

HOMOGENEOUS MATERIALS IN NOBLE ELEMENTARY SCHOOL

BUILDING NAME	MATERIAL CATEGORY	LOCATION	MATERIAL TYPE
		CLASSROOMS 20-24	PRESSED WOOD WALL PANEL MASTIC
		CLASSROOMS 20-24	SINK UNDERCOATING
		CLASSROOMS 20-24	VINYL WALL COVER
		CLASSROOMS 20-24	VINYL WALL COVER MASTIC
		CLASSROOMS 20-24 AND UTILITY ROOM	BASEBOARD MASTIC
		CLASSROOMS 20-24, AND UTILITY ROOM	BASEBOARD MASTIC
		CLASSROOMS 20-24, RESTROOM, AND STORAGE ROOM	SMOOTH WALL MISCELLANEOUS
		EXTERIOR SIDE OF EXTERIOR WINDOWS	CAULKING
		RESTROOMS	MORTAR MISCELLANEOUS
		UTILITY ROOM	VINYL FLOOR TILE
		UTILITY ROOM	VINYL FLOOR TILE MASTIC
		SURFACING MATERIAL	
		CLASSROOMS 20-24, RESTROOM, AND STORAGE ROOM	SMOOTH WALL SURFACING
		EXTERIOR WALLS, AND OVERHANG	SMOOTH WALL SURFACING
CLASSROOMS P-A AND P-B PORTABLES BUILDING			
		MISCELLANEOUS MATERIAL	
		PORTABLE CLASSROOMS P-A AND P-B	PORTABLE BUILDING
DAYCARE PORTABLE BUILDING			
		MISCELLANEOUS MATERIAL	
		DAYCARE PORTABLE	PORTABLE BUILDING
METAL STORAGE CONTAINERS (2 EA)			
		MISCELLANEOUS MATERIAL	
		METAL STORAGE CONTAINERS (2 EA)	MISCELLANEOUS
MULTI-PURPOSE BUILDING			
		MISCELLANEOUS MATERIAL	
		CLASSROOMS, RESOURCE ROOM, HALLWAY, LSH, AND MULTI-PURPOSE ROOM	PRESSED WOOD WALL PANEL
		CLASSROOMS, RESOURCE ROOM, HALLWAY, LSH, AND MULTI-PURPOSE ROOM	PRESSED WOOD WALL PANEL MASTIC
		CLASSROOMS, RESOURCE ROOM, HALLWAY, LSH, AND MULTI-PURPOSE ROOM	VINYL WALL COVER
		CLASSROOMS, RESOURCE ROOM, HALLWAY, LSH, AND MULTI-PURPOSE ROOM	VINYL WALL COVER MASTIC
		CUSTODIAL ROOM	MORTAR MISCELLANEOUS
		ENTIRE BUILDING	BASEBOARD MASTIC
		ENTIRE BUILDING	SMOOTH WALL MISCELLANEOUS
		KITCHEN	VINYL SHEETING
		KITCHEN	VINYL SHEETING BACKING PAPER/MASTIC
		KITCHEN / FREEZER UNIT	CAULKING
		MECHANICAL ROOMS	FIRE DOOR CORE INSULATION

HOMOGENEOUS MATERIALS IN NOBLE ELEMENTARY SCHOOL

BUILDING NAME

MATERIAL CATEGORY

LOCATION

MATERIAL TYPE

MULTI-PURPOSE ROOM, ESL, RESOURCE SPECIALIST CLASSROOM, CHAIR STORAGE ROOM, AND SPEECH CLASSROOM	SUSPENDED CEILING TILE
MULTI-PURPOSE ROOM, HALLWAY, AND STORAGE ROOM	VINYL FLOOR TILE
MULTI-PURPOSE ROOM, HALLWAY, AND STORAGE ROOM	VINYL FLOOR TILE MASTIC
MUSIC ROOM, CLASSROOMS, STAGE, AND RESOURCE ROOM	CARPET MASTIC
MUSIC ROOM, CLASSROOMS, STAGE, AND RESOURCE ROOM	CARPET MASTIC
STAGE OFFICE	CEILING TILE
STORAGE ROOM, AND CUSTODIAL ROOM	HEAT SHIELD
STORAGE ROOM (BEHIND ESL ROOM)	BASEBOARD MASTIC
STORAGE ROOM (BEHIND ESL ROOM)	VINYL FLOOR TILE
STORAGE ROOM (BEHIND ESL ROOM)	VINYL FLOOR TILE MASTIC
STORAGE ROOM, KITCHEN, PANTRY, CLASSROOMS, CUSTODIAN ROOM, AND ELS	VINYL FLOOR TILE
STORAGE ROOM, KITCHEN, PANTRY, CLASSROOMS, CUSTODIAN ROOM, AND ELS	VINYL FLOOR TILE MASTIC
STUDENT RESTROOMS (2)	MORTAR MISCELLANEOUS
STUDENT RESTROOMS (2)	MORTAR MISCELLANEOUS
WATER HEATER ROOM, ELECTRICAL PANEL CLOSET, KITCHEN, PANTRY AND CUSTODIAL ROOM	BASEBOARD MASTIC
SURFACING MATERIAL	
ENTIRE BUILDING	SMOOTH WALL SURFACING
THERMAL SYSTEM INSULATION	
WATER HEATER CLOSET	PIPE FITTING INSULATION
WOOD STORAGE SHED	
MISCELLANEOUS MATERIAL	
WOOD STORAGE SHED	STORAGE BUILDING

End Of Report, Total Of 6 Pages

**FRIABLE LOCATIONS IN
NOBLE ELEMENTARY SCHOOL**

BUILDING NAME	LOCATION	QTY	FRIABILITY	ASBESTOS CONTENT
	MATERIAL TYPE	(APPROXIMATE)		
ADMINISTRATION BUILDING				
ENTIRE BUILDING	SMOOTH WALL MISCELLANEOUS	17,000 SF	MODERATE	Assumed
ENTIRE BUILDING	SMOOTH WALL SURFACING	17,000 SF	MODERATE	Assumed
FRONT WALL OF THE ADMINISTRATION OFFICES (MAIN ENTRANCE)	FELT/PAPER LINER	60 SF	MODERATE	Assumed
LOUNGE ROOM, MEDIA CENTER, NURSES ROOM, FOUR OFFICES, AND MAIL ROOM	CEILING MASTIC	4,020 SF	LOW	Assumed
LOUNGE ROOM, MEDIA CENTER, NURSES ROOM, FOUR OFFICES, AND MAIL ROOM	CEILING TILE	4,020 SF	HIGH	Assumed
NURSE'S RESTROOM	VINYL SHEETING BACKING PAPER/MASTIC	36 SF	HIGH	Assumed
TEACHERS LOUNGE, LIBRARY, OFFICES, AND MEDIA CENTER	PRESSED WOOD WALL PANEL	3,130 SF	LOW	Assumed
WORK ROOM, LIBRARY OFFICE, CONFERENCE ROOM, AND PRINCIPAL'S OFFICE	SUSPENDED CEILING TILE	900 SF	HIGH	Assumed
BERRYESSA CENTER ROOMS 01-02 BUILDING				
BERRYESSA CENTER DAYCARE CLASSROOMS	PRESSED WOOD WALL PANEL	2,800 SF	LOW	Assumed
BERRYESSA CENTER DAYCARE RESTROOMS	VINYL SHEETING BACKING PAPER/MASTIC	100 SF	MODERATE	Assumed
ROOMS 1-2 (EXCEPT THE RESTROOMS)	VINYL FLOOR TILE	1,780 SF	LOW	Assumed
CLASSROOMS 01-04 BUILDING				
ALL ROOMS, RESTROOMS, UTILITY ROOMS, AND HALLWAY	SMOOTH WALL MISCELLANEOUS	13,750 SF	LOW	Assumed
ALL ROOMS, RESTROOMS, UTILITY ROOMS, AND HALLWAY	SMOOTH WALL SURFACING	13,750 SF	LOW	Assumed
CLASSROOMS 01-02, AND HALLWAY	WALL PANEL	1,100 SF	LOW	Assumed
HALLWAY BETWEEN CLASSROOMS 03-04, AND STORAGE ROOM	VINYL FLOOR TILE	600 SF	LOW	Assumed
HALLWAY BETWEEN CLASSROOMS 03-04, AND STORAGE ROOM	VINYL FLOOR TILE MASTIC	600 SF	LOW	Assumed

**FRIABLE LOCATIONS IN
NOBLE ELEMENTARY SCHOOL**

BUILDING NAME	LOCATION	MATERIAL TYPE	QTY (APPROXIMATE)	FRIABILITY	ASBESTOS CONTENT
CLASSROOMS 05-06 AND 09-10 BUILDING					
	CLASSROOMS 05, 06, 09-10	FIRE DOOR CORE INSULATION	48 SF	HIGH	Assumed
	CLASSROOMS 05, 06, 09-10	PRESSED WOOD WALL PANEL	6,720 SF	LOW	Assumed
	CLASSROOMS 05, 06, 09-10, RESTROOMS, STORAGE ROOMS, AND CUSTODIAL ROOM	SMOOTH WALL MISCELLANEOUS	14,700 SF	MODERATE	Assumed
	CLASSROOMS 05, 06, 09-10, RESTROOMS, STORAGE ROOMS, AND CUSTODIAL ROOM	SMOOTH WALL SURFACING	14,700 SF	MODERATE	Assumed
	EXTERIOR WALLS, AND OVERHANG	SMOOTH WALL SURFACING	12,000 SF	LOW	Assumed
CLASSROOMS 07-08 BUILDING					
	BETWEEN CLASSROOMS 07-08	FIRE DOOR CORE INSULATION	21 SF	HIGH	Assumed
	CLASSROOMS 07-08	PRESSED WOOD WALL PANEL	3,360 SF	LOW	Assumed
	CLASSROOMS 07-08	SMOOTH WALL MISCELLANEOUS	5,360 SF	MODERATE	Assumed
	CLASSROOMS 07-08	SMOOTH WALL SURFACING	5,360 SF	MODERATE	Assumed
	EXTERIOR WOOD WALLS, AND OVERHANG	SMOOTH WALL SURFACING	4,800 SF	LOW	Assumed
CLASSROOMS 11-15 BUILDING					
	CLASSROOMS 11-15, TWO RESTROOMS, UTILITY ROOM, AND PE STORAGE ROOM	SMOOTH WALL MISCELLANEOUS	17,800 SF	LOW	Assumed
	CLASSROOMS 11-15, TWO RESTROOMS, UTILITY ROOM, AND PE STORAGE ROOM	SMOOTH WALL SURFACING	17,800 SF	LOW	Assumed
	EXTERIOR SIDE OF EXTERIOR WINDOWS	CAULKING	169 LF	LOW	Assumed
CLASSROOMS 16-17 BUILDING					
	CLASSROOMS 16-17	SMOOTH WALL MISCELLANEOUS	5,360 SF	LOW	Assumed
	CLASSROOMS 16-17	SMOOTH WALL SURFACING	5,360 SF	LOW	Assumed

**FRIABLE LOCATIONS IN
NOBLE ELEMENTARY SCHOOL**

BUILDING NAME	LOCATION	QTY (APPROXIMATE)	FRIABILITY	ASBESTOS CONTENT
	CLASSROOMS 16-17			
	VINYL SHEETING BACKING PAPER/MASTIC	40 SF	HIGH	Assumed
	EXTERIOR SIDE OF EXTERIOR WINDOWS			
	CAULKING	72 LF	LOW	Assumed
CLASSROOMS 18-19 BUILDING				
	CLASSROOMS 18-19			
	SMOOTH WALL MISCELLANEOUS	5,360 SF	LOW	Assumed
	CLASSROOMS 18-19			
	SMOOTH WALL SURFACING	5,360 SF	LOW	Assumed
	EXTERIOR WOOD WALLS, AND OVERHANG			
	SMOOTH WALL SURFACING	4,800 SF	LOW	Assumed
CLASSROOMS 20-24 BUILDING				
	CLASSROOMS 20-24			
	MORTAR MISCELLANEOUS	540 SF	LOW	Assumed
	CLASSROOMS 20-24			
	PRESSED WOOD WALL PANEL	4,600 SF	LOW	Assumed
	CLASSROOMS 20-24, RESTROOM, AND STORAGE ROOM			
	SMOOTH WALL MISCELLANEOUS	14,460 SF	LOW	Assumed
	CLASSROOMS 20-24, RESTROOM, AND STORAGE ROOM			
	SMOOTH WALL SURFACING	14,460 SF	LOW	Assumed
	EXTERIOR SIDE OF EXTERIOR WINDOWS			
	CAULKING	178 LF	LOW	Assumed
	EXTERIOR WALLS, AND OVERHANG			
	SMOOTH WALL SURFACING	12,200 SF	LOW	Assumed
MULTI-PURPOSE BUILDING				
	CLASSROOMS, RESOURCE ROOM, HALLWAY, LSH, AND MULTI-PURPOSE ROOM			
	PRESSED WOOD WALL PANEL	4,730 SF	LOW	Assumed
	CLASSROOMS, RESOURCE ROOM, HALLWAY, LSH, AND MULTI-PURPOSE ROOM			
	VINYL WALL COVER	4,730 SF	LOW	Assumed
	CLASSROOMS, RESOURCE ROOM, HALLWAY, LSH, AND MULTI-PURPOSE ROOM			
	VINYL WALL COVER MASTIC	4,730 SF	LOW	Assumed
	CUSTODIAL ROOM			
	MORTAR MISCELLANEOUS	20 SF	LOW	Assumed
	ENTIRE BUILDING			
	SMOOTH WALL MISCELLANEOUS	17,000 SF	MODERATE	Assumed

**FRIABLE LOCATIONS IN
NOBLE ELEMENTARY SCHOOL**

BUILDING NAME	LOCATION	QTY (APPROXIMATE)	FRIABILITY	ASBESTOS CONTENT
	ENTIRE BUILDING			
	SMOOTH WALL SURFACING	17,000 SF	MODERATE	Assumed
	KITCHEN			
	VINYL SHEETING BACKING PAPER/MASTIC	800 SF	MODERATE	Assumed
	MECHANICAL ROOMS			
	FIRE DOOR CORE INSULATION	42 SF	HIGH	Assumed
	MULTI-PURPOSE ROOM, ESL, RESOURCE SPECIALIST CLASSROOM, CHAIR STORAGE ROOM, AND SPEECH CLASSROOM			
	SUSPENDED CEILING TILE	1,300 SF	HIGH	Assumed
	MULTI-PURPOSE ROOM, HALLWAY, AND STORAGE ROOM			
	VINYL FLOOR TILE	3,100 SF	LOW	Assumed
	MULTI-PURPOSE ROOM, HALLWAY, AND STORAGE ROOM			
	VINYL FLOOR TILE MASTIC	3,100 SF	LOW	Assumed
	STAGE OFFICE			
	CEILING TILE	200 SF	MODERATE	Assumed
	STORAGE ROOM, AND CUSTODIAL ROOM			
	HEAT SHIELD	14 SF	HIGH	Assumed
	STORAGE ROOM, KITCHEN, PANTRY, CLASSROOMS, CUSTODIAN ROOM, AND ELS			
	VINYL FLOOR TILE	1,754 SF	LOW	Assumed
	STORAGE ROOM, KITCHEN, PANTRY, CLASSROOMS, CUSTODIAN ROOM, AND ELS			
	VINYL FLOOR TILE MASTIC	1,754 SF	LOW	Assumed
	WATER HEATER CLOSET			
	PIPE FITTING INSULATION	3 SF	HIGH	Assumed
	WATER HEATER ROOM, ELECTRICAL PANEL CLOSET, KITCHEN, PANTRY AND CUSTODIAL ROOM			
	BASEBOARD MASTIC	150 LF	LOW	Assumed

End Of Report, Total Of 4 Pages

**NON- FRIABLE LOCATIONS IN
NOBLE ELEMENTARY SCHOOL**

BUILDING NAME	LOCATION	MATERIAL TYPE	QTY (APPROXIMATE)	FRIABILITY	ASBESTOS CONTENT
ADMINISTRATION BUILDING					
	ENTIRE BUILDING (EXCEPT RESTROOMS)				
	BASEBOARD MASTIC		800 LF	NON	New Material
	EXTERIOR OVERHANG				
	ROUGH CEILING		4,200 SF	NON	Assumed
	EXTERIOR OVERHANG				
	ROUGH CEILING SURFACING		4,200 SF	NON	Assumed
	EXTERIOR SIDE OF EXTERIOR WINDOWS				
	CAULKING		100 LF	NON	Assumed
	FRONT WALL OF THE ADMINISTRATION OFFICES (MAIN ENTRANCE)				
	ROUGH WALL		60 SF	NON	Assumed
	FRONT WALL OF THE ADMINISTRATION OFFICES (MAIN ENTRANCE)				
	ROUGH WALL SURFACING		60 SF	NON	Assumed
	MEN'S AND WOMEN'S RESTROOMS				
	MORTAR MISCELLANEOUS		700 SF	NON	Assumed
	MEN'S AND WOMEN'S RESTROOMS				
	MORTAR MISCELLANEOUS		300 SF	NON	Assumed
	NURSE'S RESTROOM				
	VINYL SHEETING		36 SF	NON	Assumed
	NURSE'S ROOM, STAFF ROOM, AND WORK ROOM				
	SINK UNDERCOATING		12 SF	NON	Assumed
	OFFICES, MEDIA CENTER, CONFERENCE ROOMS, AND NURSES ROOM				
	CARPET MASTIC		4,900 SF	NON	New Material
	TEACHERS LOUNGE, LIBRARY, OFFICES, AND MEDIA CENTER				
	PRESSED WOOD WALL PANEL MASTIC		3,130 SF	NON	Assumed
	TEACHERS LOUNGE, LIBRARY, OFFICES, AND MEDIA CENTER				
	VINYL WALL COVER		3,130 SF	NON	Assumed
	TEACHERS LOUNGE, LIBRARY, OFFICES, AND MEDIA CENTER				
	VINYL WALL COVER MASTIC		3,130 SF	NON	Assumed
	WORK ROOM AND ELECTRICAL ROOM				
	VINYL FLOOR TILE		416 SF	NON	Assumed
	WORK ROOM AND ELECTRICAL ROOM				
	VINYL FLOOR TILE MASTIC		416 SF	NON	Assumed
BERRYESSA CENTER ROOMS 01-02 BUILDING					
	BERRYESSA CENTER DAYCARE CLASSROOMS				
	PRESSED WOOD WALL PANEL MASTIC		2,800 SF	NON	Assumed
	BERRYESSA CENTER DAYCARE CLASSROOMS				
	VINYL WALL COVER		2,800 SF	NON	Assumed
	BERRYESSA CENTER DAYCARE CLASSROOMS				
	VINYL WALL COVER MASTIC		2,800 SF	NON	Assumed
	BERRYESSA CENTER DAYCARE RESTROOMS				
	VINYL SHEETING		100 SF	NON	Assumed

S= Sq. Ft, I=Inches, L=Linear Ft., N=Number, EA=Each

HazMat Doc. All Rights Reserved.

**NON- FRIABLE LOCATIONS IN
NOBLE ELEMENTARY SCHOOL**

BUILDING NAME	LOCATION	MATERIAL TYPE	QTY (APPROXIMATE)	FRIABILITY	ASBESTOS CONTENT
	ROOM 1	CARPET MASTIC	320 SF	NON	Assumed
	ROOM 1	CARPET MASTIC	832 SF	NON	Assumed
	ROOM 1 AND 2	SINK UNDERCOATING	10 SF	NON	Assumed
	ROOMS 1-2	SUSPENDED CEILING TILE	1,960 SF	NON	Assumed
	ROOMS 1-2 (EXCEPT THE RESTROOMS)	BASEBOARD MASTIC	320 LF	NON	Assumed
	ROOMS 1-2 (EXCEPT THE RESTROOMS)	BASEBOARD MASTIC	80 LF	NON	Assumed
	ROOMS 1-2 (EXCEPT THE RESTROOMS)	VINYL FLOOR TILE MASTIC	1,780 SF	NON	Assumed
CLASSROOMS 01-04 BUILDING					
	ALL CLASSROOMS, AND HALLWAY	BASEBOARD MASTIC	400 LF	NON	New Material
	CLASSROOM 1 EXTERIOR WALL (ONE WALL ONLY)	ROUGH WALL	200 SF	NON	Assumed
	CLASSROOM 1 EXTERIOR WALL (ONE WALL ONLY)	ROUGH WALL SURFACING	200 SF	NON	Assumed
	CLASSROOMS 01-04	SINK UNDERCOATING	16 SF	NON	Assumed
	CLASSROOMS 01-04	VINYL WALL COVER	7,800 SF	NON	Assumed
	CLASSROOMS 01-04	VINYL WALL COVER MASTIC	7,800 SF	NON	Assumed
	CLASSROOMS 1-4	CARPET MASTIC	3,220 SF	NON	New Material
	HALLWAY BY CLASSROOM 2	FLOOR LEVELING COMPOUND	TBD	NON	Assumed
	RESTROOMS	MORTAR MISCELLANEOUS	300 SF	NON	Assumed
	RESTROOMS AND CLASSROOMS	MORTAR MISCELLANEOUS	540 SF	NON	Assumed
CLASSROOMS 05-06 AND 09-10 BUILDING					
	CLASSROOMS 05, 06, 09 AND 10	SINK UNDERCOATING	16 SF	NON	Assumed
	CLASSROOMS 05, 06, 09 AND 10, AND EXTERIOR RESTROOMS (2)	MORTAR MISCELLANEOUS	1,040 SF	NON	Assumed
	CLASSROOMS 05, 06, 09-10	PRESSED WOOD WALL PANEL MASTIC	6,720 SF	NON	Assumed

S= Sq. Ft, I=Inches, L=Linear Ft., N=Number, EA=Each

HazMat Doc. All Rights Reserved.

**NON- FRIABLE LOCATIONS IN
NOBLE ELEMENTARY SCHOOL**

BUILDING NAME	LOCATION	QTY (APPROXIMATE)	FRIABILITY	ASBESTOS CONTENT
	CLASSROOMS 05, 06, 09-10 VINYL WALL COVER	6,720 SF	NON	Assumed
	CLASSROOMS 05, 06, 09-10 VINYL WALL COVER MASTIC	6,720 SF	NON	Assumed
	CLASSROOMS 5,6, AND 9-10 BASEBOARD MASTIC	480 LF	NON	New Material
	CLASSROOMS 5,6, AND 9-10 CARPET MASTIC	3,280 SF	NON	New Material
	RESTROOMS MORTAR MISCELLANEOUS	840 SF	NON	Assumed
	STORAGE CLOSET VINYL FLOOR TILE	175 SF	NON	Assumed
	STORAGE CLOSET VINYL FLOOR TILE MASTIC	175 SF	NON	Assumed
	STORAGE ROOM NEXT TO CLASSROOM 9 CARPET MASTIC	300 SF	NON	Assumed
CLASSROOMS 07-08 BUILDING				
	CLASSROOMS 07-08 MORTAR MISCELLANEOUS	154 SF	NON	Assumed
	CLASSROOMS 07-08 PRESSED WOOD WALL PANEL MASTIC	3,360 SF	NON	Assumed
	CLASSROOMS 07-08 SINK UNDERCOATING	8 SF	NON	Assumed
	CLASSROOMS 07-08 VINYL WALL COVER	3,360 SF	NON	Assumed
	CLASSROOMS 07-08 VINYL WALL COVER MASTIC	3,360 SF	NON	Assumed
	CLASSROOMS 7-8 BASEBOARD MASTIC	240 LF	NON	New Material
	CLASSROOMS 7-8 CARPET MASTIC	1,640 SF	NON	New Material
CLASSROOMS 11-15 BUILDING				
	CLASSROOM 11-15 AND UTILITY ROOM BASEBOARD MASTIC	650 LF	NON	New Material
	CLASSROOMS 11-15 CARPET MASTIC	3,780 SF	NON	New Material
	CLASSROOMS 11-15 MORTAR MISCELLANEOUS	540 SF	NON	Assumed
	CLASSROOMS 11-15 SINK UNDERCOATING	16 SF	NON	Assumed
	RESTROOMS MORTAR MISCELLANEOUS	300 SF	NON	Assumed

S= Sq. Ft, I=Inches, L=Linear Ft., N=Number, EA=Each

HazMat Doc. All Rights Reserved.

**NON- FRIABLE LOCATIONS IN
NOBLE ELEMENTARY SCHOOL**

BUILDING NAME	LOCATION	QTY (APPROXIMATE)	FRIABILITY	ASBESTOS CONTENT
	UTILITY ROOM VINYL FLOOR TILE	50 SF	NON	Assumed
	UTILITY ROOM VINYL FLOOR TILE MASTIC	50 SF	NON	Assumed
CLASSROOMS 16-17 BUILDING				
	CLASSROOMS 16-17 BASEBOARD MASTIC	234 LF	NON	New Material
	CLASSROOMS 16-17 CARPET MASTIC	1,800 SF	NON	New Material
	CLASSROOMS 16-17 MORTAR MISCELLANEOUS	154 SF	NON	Assumed
	CLASSROOMS 16-17 SINK UNDERCOATING	8 SF	NON	Assumed
	CLASSROOMS 16-17 VINYL SHEETING	40 SF	NON	Assumed
	CLASSROOMS 16-17 VINYL WALL COVER	2,200 SF	NON	Assumed
	CLASSROOMS 16-17 VINYL WALL COVER MASTIC	2,200 SF	NON	Assumed
	EXTERIOR WOOD WALLS, AND OVERHANG ROUGH WALL SURFACING	4,800 SF	NON	Assumed
CLASSROOMS 18-19 BUILDING				
	CLASSROOMS 18-19 BASEBOARD MASTIC	240 LF	NON	Assumed
	CLASSROOMS 18-19 CARPET MASTIC	1,740 SF	NON	Assumed
	EXTERIOR SIDE OF EXTERIOR WINDOWS CAULKING	72 LF	NON	Assumed
CLASSROOMS 20-24 BUILDING				
	CLASSROOMS 20-24 CARPET MASTIC	4,960 SF	NON	New Material
	CLASSROOMS 20-24 PRESSED WOOD WALL PANEL MASTIC	4,600 SF	NON	Assumed
	CLASSROOMS 20-24 SINK UNDERCOATING	16 SF	NON	Assumed
	CLASSROOMS 20-24 VINYL WALL COVER	4,600 SF	NON	Assumed
	CLASSROOMS 20-24 VINYL WALL COVER MASTIC	4,600 SF	NON	Assumed
	CLASSROOMS 20-24, AND UTILITY ROOM BASEBOARD MASTIC	640 LF	NON	New Material

S= Sq. Ft, l=Inches, L=Linear Ft., N=Number, EA=Each

HazMat Doc. All Rights Reserved.

**NON- FRIABLE LOCATIONS IN
NOBLE ELEMENTARY SCHOOL**

BUILDING NAME	LOCATION	MATERIAL TYPE	QTY (APPROXIMATE)	FRIABILITY	ASBESTOS CONTENT
	RESTROOMS	MORTAR MISCELLANEOUS	300 SF	NON	Assumed
	UTILITY ROOM	VINYL FLOOR TILE	50 SF	NON	Assumed
	UTILITY ROOM	VINYL FLOOR TILE MASTIC	50 SF	NON	Assumed
METAL STORAGE CONTAINERS (2 EA)				NON	
MULTI-PURPOSE BUILDING					
	CLASSROOMS, RESOURCE ROOM, HALLWAY, LSH, AND MULTI-PURPOSE ROOM	PRESSED WOOD WALL PANEL MASTIC	4,730 SF	NON	Assumed
	ENTIRE BUILDING	BASEBOARD MASTIC	1,000 LF	NON	Assumed
	KITCHEN	VINYL SHEETING	800 SF	NON	Assumed
	KITCHEN / FREEZER UNIT	CAULKING	600 LF	NON	Assumed
	MUSIC ROOM, CLASSROOMS, STAGE, AND RESOURCE ROOM	CARPET MASTIC	2,540 SF	NON	New Material
	STORAGE ROOM (BEHIND ESL ROOM)	BASEBOARD MASTIC	54 LF	NON	Assumed
	STORAGE ROOM (BEHIND ESL ROOM)	VINYL FLOOR TILE	216 SF	NON	Assumed
	STORAGE ROOM (BEHIND ESL ROOM)	VINYL FLOOR TILE MASTIC	216 SF	NON	Assumed
	STUDENT RESTROOMS (2)	MORTAR MISCELLANEOUS	200 SF	NON	Assumed
	STUDENT RESTROOMS (2)	MORTAR MISCELLANEOUS	600 SF	NON	Assumed

End Of Report, Total Of 5 Pages

RECOMMENDATIONS FOR NOBLE ELEMENTARY SCHOOL

BUILDING NAME

LOCATION

MATERIAL TYPE

RECOMMENDATION

QTY

(APPROXIMATE)

ADMINISTRATION BUILDING

ENTIRE BUILDING

SMOOTH WALL MISCELLANEOUS 17,000 SF

- (a) No abatement is necessary.
- (b) Maintain the material in an intact and undamaged condition.
- (c) Include this material in the Operations and Maintenance (O & M) program until it has been replaced with a material that does not contain Asbestos.
- (d) Include this material in the long term surveillance and re-inspection program
- (e) Remove the material if it becomes damaged or repairs and maintenance work may impact this material. Removal must be designed and performed by accredited personnel only.

ENTIRE BUILDING

SMOOTH WALL SURFACING 17,000 SF

- (a) No abatement is necessary.
- (b) Maintain the material in an intact and undamaged condition.
- (c) Include this material in the Operations and Maintenance (O & M) program until it has been replaced with a material that does not contain Asbestos.
- (d) Include this material in the long term surveillance and re-inspection program
- (e) Remove the material if it becomes damaged or repairs and maintenance work may impact this material. Removal must be designed and performed by accredited personnel only.

ENTIRE BUILDING (EXCEPT RESTROOMS)

BASEBOARD MASTIC 0 LF

The material has been removed. No further recommendation is required

ENTIRE BUILDING (EXCEPT RESTROOMS)

BASEBOARD MASTIC 800 LF

- (a) This is a replacement/new material.
- (b) The District should obtain documentation from the manufacturer/installer that no asbestos has been used in the manufacture or installation of this building material.
- (c) This documentation is to be maintained with the District's AHERA records.

EXTERIOR OVERHANG

ROUGH CEILING 4,200 SF

- (a) No abatement is necessary.
- (b) Maintain the material in an intact and undamaged condition.
- (c) Include this material in the Operations and Maintenance (O & M) program until it has been replaced with a material that does not contain Asbestos.
- (d) Include this material in the long term surveillance and re-inspection program
- (e) Remove the material if it becomes damaged or repairs and maintenance work may impact this material. Removal must be designed and performed by accredited personnel only.

RECOMMENDATIONS FOR
NOBLE ELEMENTARY SCHOOL

BUILDING NAME

LOCATION

MATERIAL TYPE

RECOMMENDATION

QTY

(APPROXIMATE)

EXTERIOR OVERHANG

ROUGH CEILING SURFACING 4,200 SF

- (a) No abatement is necessary.
- (b) Maintain the material in an intact and undamaged condition.
- (c) Include this material in the Operations and Maintenance (O & M) program until it has been replaced with a material that does not contain Asbestos.
- (d) Include this material in the long term surveillance and re-inspection program
- (e) Remove the material if it becomes damaged or repairs and maintenance work may impact this material. Removal must be designed and performed by accredited personnel only.

EXTERIOR SIDE OF EXTERIOR WINDOWS

CAULKING 100 LF

- (a) No abatement is necessary.
- (b) Maintain the material in an intact and undamaged condition.
- (c) Include this material in the Operations and Maintenance (O & M) program until it has been replaced with a material that does not contain Asbestos.
- (d) Include this material in the long term surveillance and re-inspection program
- (e) Remove the material if it becomes damaged or repairs and maintenance work may impact this material. Removal must be designed and performed by accredited personnel only.

FRONT WALL OF THE ADMINISTRATION OFFICES (MAIN ENTRANCE)

FELT/PAPER LINER 60 SF

- (a) No abatement is necessary.
- (b) Maintain the material in an intact and undamaged condition.
- (c) Include this material in the Operations and Maintenance (O & M) program until it has been replaced with a material that does not contain Asbestos.
- (d) Include this material in the long term surveillance and re-inspection program
- (e) Remove the material if it becomes damaged or repairs and maintenance work may impact this material. Removal must be designed and performed by accredited personnel only.

FRONT WALL OF THE ADMINISTRATION OFFICES (MAIN ENTRANCE)

ROUGH WALL 60 SF

- (a) No abatement is necessary.
 - (b) Maintain the material in an intact and undamaged condition.
 - (c) Include this material in the Operations and Maintenance (O & M) program until it has been replaced with a material that does not contain Asbestos.
 - (d) Include this material in the long term surveillance and re-inspection program
 - (e) Remove the material if it becomes damaged or repairs and maintenance work may impact this material. Removal must be designed and performed by accredited personnel only.
-

**RECOMMENDATIONS FOR
NOBLE ELEMENTARY SCHOOL**

BUILDING NAME

LOCATION

MATERIAL TYPE

RECOMMENDATION

QTY

(APPROXIMATE)

FRONT WALL OF THE ADMINISTRATION OFFICES (MAIN ENTRANCE)

ROUGH WALL SURFACING 60 SF

- (a) No abatement is necessary.
- (b) Maintain the material in an intact and undamaged condition.
- (c) Include this material in the Operations and Maintenance (O & M) program until it has been replaced with a material that does not contain Asbestos.
- (d) Include this material in the long term surveillance and re-inspection program
- (e) Remove the material if it becomes damaged or repairs and maintenance work may impact this material. Removal must be designed and performed by accredited personnel only.

LOUNGE ROOM, MEDIA CENTER, NURSES ROOM, FOUR OFFICES, AND MAIL ROOM

CEILING MASTIC 4,020 SF

- (a) No abatement is necessary.
- (b) Maintain the material in an intact and undamaged condition.
- (c) Include this material in the Operations and Maintenance (O & M) program until it has been replaced with a material that does not contain Asbestos.
- (d) Include this material in the long term surveillance and re-inspection program
- (e) Remove the material if it becomes damaged or repairs and maintenance work may impact this material. Removal must be designed and performed by accredited personnel only.

LOUNGE ROOM, MEDIA CENTER, NURSES ROOM, FOUR OFFICES, AND MAIL ROOM

CEILING TILE 4,020 SF

- (a) No abatement is necessary.
- (b) Maintain the material in an intact and undamaged condition.
- (c) Include this material in the Operations and Maintenance (O & M) program until it has been replaced with a material that does not contain Asbestos.
- (d) Include this material in the long term surveillance and re-inspection program
- (e) Remove the material if it becomes damaged or repairs and maintenance work may impact this material. Removal must be designed and performed by accredited personnel only.

MEN'S AND WOMEN'S RESTROOMS

MORTAR MISCELLANEOUS 700 SF

- (a) This is a replacement/new material.
- (b) The District should obtain documentation from the manufacturer/installer that no asbestos has been used in the manufacture or installation of this building material.
- (c) This documentation is to be maintained with the District's AHERA records.

**RECOMMENDATIONS FOR
NOBLE ELEMENTARY SCHOOL**

BUILDING NAME

LOCATION

MATERIAL TYPE

RECOMMENDATION

QTY

(APPROXIMATE)

MEN'S AND WOMEN'S RESTROOMS

MORTAR MISCELLANEOUS 300 SF

- (a) This is a replacement/new material.
- (b) The District should obtain documentation from the manufacturer/installer that no asbestos has been used in the manufacture or installation of this building material.
- (c) This documentation is to be maintained with the District's AHERA records.

NURSE'S RESTROOM

VINYL SHEETING 36 SF

- (a) This is a replacement/new material.
- (b) The District should obtain documentation from the manufacturer/installer that no asbestos has been used in the manufacture or installation of this building material.
- (c) This documentation is to be maintained with the District's AHERA records.

NURSE'S RESTROOM

VINYL SHEETING BACKING PAPER/MASTIC 36 SF

- (a) This is a replacement/new material.
- (b) The District should obtain documentation from the manufacturer/installer that no asbestos has been used in the manufacture or installation of this building material.
- (c) This documentation is to be maintained with the District's AHERA records.

NURSE'S ROOM, STAFF ROOM, AND WORK ROOM

SINK UNDERCOATING 12 SF

- (a) No abatement is necessary.
- (b) Maintain the material in an intact and undamaged condition.
- (c) Include this material in the Operations and Maintenance (O & M) program until it has been replaced with a material that does not contain Asbestos.
- (d) Include this material in the long term surveillance and re-inspection program
- (e) Remove the material if it becomes damaged or repairs and maintenance work may impact this material. Removal must be designed and performed by accredited personnel only.

OFFICES, MEDIA CENTER, CONFERENCE ROOMS, AND NURSES ROOM

CARPET MASTIC 0 SF

The material has been removed. No further recommendation is required

RECOMMENDATIONS FOR
NOBLE ELEMENTARY SCHOOL

BUILDING NAME

LOCATION

MATERIAL TYPE

RECOMMENDATION

QTY

(APPROXIMATE)

OFFICES, MEDIA CENTER, CONFERENCE ROOMS, AND NURSES ROOM

CARPET MASTIC 4,900 SF

- (a) This is a replacement/new material.
- (b) The District should obtain documentation from the manufacturer/installer that no asbestos has been used in the manufacture or installation of this building material.
- (c) This documentation is to be maintained with the District's AHERA records.

TEACHERS LOUNGE, LIBRARY, OFFICES, AND MEDIA CENTER

PRESSED WOOD WALL PANEL 3,130 SF

- (a) No abatement is necessary.
- (b) Maintain the material in an intact and undamaged condition.
- (c) Include this material in the Operations and Maintenance (O & M) program until it has been replaced with a material that does not contain Asbestos.
- (d) Include this material in the long term surveillance and re-inspection program
- (e) Remove the material if it becomes damaged or repairs and maintenance work may impact this material. Removal must be designed and performed by accredited personnel only.

TEACHERS LOUNGE, LIBRARY, OFFICES, AND MEDIA CENTER

PRESSED WOOD WALL PANEL MASTIC 3,130 SF

- (a) No abatement is necessary.
- (b) Maintain the material in an intact and undamaged condition.
- (c) Include this material in the Operations and Maintenance (O & M) program until it has been replaced with a material that does not contain Asbestos.
- (d) Include this material in the long term surveillance and re-inspection program
- (e) Remove the material if it becomes damaged or repairs and maintenance work may impact this material. Removal must be designed and performed by accredited personnel only.

TEACHERS LOUNGE, LIBRARY, OFFICES, AND MEDIA CENTER

VINYL WALL COVER 3,130 SF

- (a) No abatement is necessary.
 - (b) Maintain the material in an intact and undamaged condition.
 - (c) Include this material in the Operations and Maintenance (O & M) program until it has been replaced with a material that does not contain Asbestos.
 - (d) Include this material in the long term surveillance and re-inspection program
 - (e) Remove the material if it becomes damaged or repairs and maintenance work may impact this material. Removal must be designed and performed by accredited personnel only.
-

RECOMMENDATIONS FOR
NOBLE ELEMENTARY SCHOOL

BUILDING NAME

LOCATION

MATERIAL TYPE

RECOMMENDATION

QTY

(APPROXIMATE)

TEACHERS LOUNGE, LIBRARY, OFFICES, AND MEDIA CENTER

VINYL WALL COVER MASTIC 3,130 SF

- (a) No abatement is necessary.
- (b) Maintain the material in an intact and undamaged condition.
- (c) Include this material in the Operations and Maintenance (O & M) program until it has been replaced with a material that does not contain Asbestos.
- (d) Include this material in the long term surveillance and re-inspection program
- (e) Remove the material if it becomes damaged or repairs and maintenance work may impact this material. Removal must be designed and performed by accredited personnel only.

WORK ROOM AND ELECTRICAL ROOM

VINYL FLOOR TILE 416 SF

- (a) No abatement is necessary.
- (b) Maintain the material in an intact and undamaged condition.
- (c) Include this material in the Operations and Maintenance (O & M) program until it has been replaced with a material that does not contain Asbestos.
- (d) Include this material in the long term surveillance and re-inspection program
- (e) Remove the material if it becomes damaged or repairs and maintenance work may impact this material. Removal must be designed and performed by accredited personnel only.

WORK ROOM AND ELECTRICAL ROOM

VINYL FLOOR TILE MASTIC 416 SF

- (a) No abatement is necessary.
- (b) Maintain the material in an intact and undamaged condition.
- (c) Include this material in the Operations and Maintenance (O & M) program until it has been replaced with a material that does not contain Asbestos.
- (d) Include this material in the long term surveillance and re-inspection program
- (e) Remove the material if it becomes damaged or repairs and maintenance work may impact this material. Removal must be designed and performed by accredited personnel only.

WORK ROOM, LIBRARY OFFICE, CONFERENCE ROOM, AND PRINCIPAL'S OFFICE

SUSPENDED CEILING TILE 900 SF

- (a) No abatement is necessary.
- (b) Maintain the material in an intact and undamaged condition.
- (c) Include this material in the Operations and Maintenance (O & M) program until it has been replaced with a material that does not contain Asbestos.
- (d) Include this material in the long term surveillance and re-inspection program
- (e) Remove the material if it becomes damaged or repairs and maintenance work may impact this material. Removal must be designed and performed by accredited personnel only.

RECOMMENDATIONS FOR
NOBLE ELEMENTARY SCHOOL

BUILDING NAME

LOCATION

MATERIAL TYPE

RECOMMENDATION

QTY

(APPROXIMATE)

BERRYESSA CENTER ROOMS 01-02 BUILDING

BERRYESSA CENTER DAYCARE CLASSROOMS

PRESSED WOOD WALL PANEL 2,800 SF

- (a) No abatement is necessary.
- (b) Maintain the material in an intact and undamaged condition.
- (c) Include this material in the Operations and Maintenance (O & M) program until it has been replaced with a material that does not contain Asbestos.
- (d) Include this material in the long term surveillance and re-inspection program
- (e) Remove the material if it becomes damaged or repairs and maintenance work may impact this material. Removal must be designed and performed by accredited personnel only.

BERRYESSA CENTER DAYCARE CLASSROOMS

PRESSED WOOD WALL PANEL MASTIC 2,800 SF

- (a) No abatement is necessary.
- (b) Maintain the material in an intact and undamaged condition.
- (c) Include this material in the Operations and Maintenance (O & M) program until it has been replaced with a material that does not contain Asbestos.
- (d) Include this material in the long term surveillance and re-inspection program
- (e) Remove the material if it becomes damaged or repairs and maintenance work may impact this material. Removal must be designed and performed by accredited personnel only.

BERRYESSA CENTER DAYCARE CLASSROOMS

VINYL WALL COVER 2,800 SF

- (a) No abatement is necessary.
- (b) Maintain the material in an intact and undamaged condition.
- (c) Include this material in the Operations and Maintenance (O & M) program until it has been replaced with a material that does not contain Asbestos.
- (d) Include this material in the long term surveillance and re-inspection program
- (e) Remove the material if it becomes damaged or repairs and maintenance work may impact this material. Removal must be designed and performed by accredited personnel only.

BERRYESSA CENTER DAYCARE CLASSROOMS

VINYL WALL COVER MASTIC 2,800 SF

- (a) No abatement is necessary.
- (b) Maintain the material in an intact and undamaged condition.
- (c) Include this material in the Operations and Maintenance (O & M) program until it has been replaced with a material that does not contain Asbestos.
- (d) Include this material in the long term surveillance and re-inspection program
- (e) Remove the material if it becomes damaged or repairs and maintenance work may impact this material. Removal must be designed and performed by accredited personnel only.

RECOMMENDATIONS FOR
NOBLE ELEMENTARY SCHOOL

BUILDING NAME

LOCATION

MATERIAL TYPE

RECOMMENDATION

QTY

(APPROXIMATE)

BERRYESSA CENTER DAYCARE RESTROOMS

VINYL SHEETING 100 SF

- (a) No abatement is necessary.
- (b) Maintain the material in an intact and undamaged condition.
- (c) Include this material in the Operations and Maintenance (O & M) program until it has been replaced with a material that does not contain Asbestos.
- (d) Include this material in the long term surveillance and re-inspection program
- (e) Remove the material if it becomes damaged or repairs and maintenance work may impact this material. Removal must be designed and performed by accredited personnel only.

BERRYESSA CENTER DAYCARE RESTROOMS

VINYL SHEETING BACKING PAPER/MASTIC 100 SF

- (a) No abatement is necessary.
- (b) Maintain the material in an intact and undamaged condition.
- (c) Include this material in the Operations and Maintenance (O & M) program until it has been replaced with a material that does not contain Asbestos.
- (d) Include this material in the long term surveillance and re-inspection program
- (e) Remove the material if it becomes damaged or repairs and maintenance work may impact this material. Removal must be designed and performed by accredited personnel only.

ROOM 1

CARPET MASTIC 320 SF

- (a) No abatement is necessary.
- (b) Maintain the material in an intact and undamaged condition.
- (c) Include this material in the Operations and Maintenance (O & M) program until it has been replaced with a material that does not contain Asbestos.
- (d) Include this material in the long term surveillance and re-inspection program
- (e) Remove the material if it becomes damaged or repairs and maintenance work may impact this material. Removal must be designed and performed by accredited personnel only.

ROOM 1

CARPET MASTIC 832 SF

- (a) No abatement is necessary.
 - (b) Maintain the material in an intact and undamaged condition.
 - (c) Include this material in the Operations and Maintenance (O & M) program until it has been replaced with a material that does not contain Asbestos.
 - (d) Include this material in the long term surveillance and re-inspection program
 - (e) Remove the material if it becomes damaged or repairs and maintenance work may impact this material. Removal must be designed and performed by accredited personnel only.
-

RECOMMENDATIONS FOR
NOBLE ELEMENTARY SCHOOL

BUILDING NAME

LOCATION

MATERIAL TYPE

RECOMMENDATION

QTY

(APPROXIMATE)

ROOM 1 AND 2

SINK UNDERCOATING 10 SF

- (a) No abatement is necessary.
- (b) Maintain the material in an intact and undamaged condition.
- (c) Include this material in the Operations and Maintenance (O & M) program until it has been replaced with a material that does not contain Asbestos.
- (d) Include this material in the long term surveillance and re-inspection program
- (e) Remove the material if it becomes damaged or repairs and maintenance work may impact this material. Removal must be designed and performed by accredited personnel only.

ROOMS 1-2

SUSPENDED CEILING TILE 1,960 SF

- (a) No abatement is necessary.
- (b) Maintain the material in an intact and undamaged condition.
- (c) Include this material in the Operations and Maintenance (O & M) program until it has been replaced with a material that does not contain Asbestos.
- (d) Include this material in the long term surveillance and re-inspection program
- (e) Remove the material if it becomes damaged or repairs and maintenance work may impact this material. Removal must be designed and performed by accredited personnel only.

ROOMS 1-2 (EXCEPT THE RESTROOMS)

BASEBOARD MASTIC 320 LF

- (a) No abatement is necessary.
- (b) Maintain the material in an intact and undamaged condition.
- (c) Include this material in the Operations and Maintenance (O & M) program until it has been replaced with a material that does not contain Asbestos.
- (d) Include this material in the long term surveillance and re-inspection program
- (e) Remove the material if it becomes damaged or repairs and maintenance work may impact this material. Removal must be designed and performed by accredited personnel only.

ROOMS 1-2 (EXCEPT THE RESTROOMS)

BASEBOARD MASTIC 80 LF

- (a) No abatement is necessary.
 - (b) Maintain the material in an intact and undamaged condition.
 - (c) Include this material in the Operations and Maintenance (O & M) program until it has been replaced with a material that does not contain Asbestos.
 - (d) Include this material in the long term surveillance and re-inspection program
 - (e) Remove the material if it becomes damaged or repairs and maintenance work may impact this material. Removal must be designed and performed by accredited personnel only.
-

**RECOMMENDATIONS FOR
NOBLE ELEMENTARY SCHOOL**

BUILDING NAME

LOCATION

MATERIAL TYPE

RECOMMENDATION

QTY

(APPROXIMATE)

ROOMS 1-2 (EXCEPT THE RESTROOMS)

VINYL FLOOR TILE 1,780 SF

- (a) No abatement is necessary.
- (b) Maintain the material in an intact and undamaged condition.
- (c) Include this material in the Operations and Maintenance (O & M) program until it has been replaced with a material that does not contain Asbestos.
- (d) Include this material in the long term surveillance and re-inspection program
- (e) Remove the material if it becomes damaged or repairs and maintenance work may impact this material. Removal must be designed and performed by accredited personnel only.

ROOMS 1-2 (EXCEPT THE RESTROOMS)

VINYL FLOOR TILE MASTIC 1,780 SF

- (a) No abatement is necessary.
- (b) Maintain the material in an intact and undamaged condition.
- (c) Include this material in the Operations and Maintenance (O & M) program until it has been replaced with a material that does not contain Asbestos.
- (d) Include this material in the long term surveillance and re-inspection program
- (e) Remove the material if it becomes damaged or repairs and maintenance work may impact this material. Removal must be designed and performed by accredited personnel only.

CLASSROOMS 01-04 BUILDING

ALL CLASSROOMS, AND HALLWAY

BASEBOARD MASTIC 0 LF

The material has been removed. No further recommendation is required

ALL CLASSROOMS, AND HALLWAY

BASEBOARD MASTIC 400 LF

- (a) This is a replacement/new material.
- (b) The District should obtain documentation from the manufacturer/installer that no asbestos has been used in the manufacture or installation of this building material.
- (c) This documentation is to be maintained with the District's AHERA records.

ALL ROOMS, RESTROOMS, UTILITY ROOMS, AND HALLWAY

SMOOTH WALL MISCELLANEOUS 13,750 SF

- (a) No abatement is necessary.
- (b) Maintain the material in an intact and undamaged condition.
- (c) Include this material in the Operations and Maintenance (O & M) program until it has been replaced with a material that does not contain Asbestos.
- (d) Include this material in the long term surveillance and re-inspection program
- (e) Remove the material if it becomes damaged or repairs and maintenance work may impact this material. Removal must be designed and performed by accredited personnel only.

RECOMMENDATIONS FOR
NOBLE ELEMENTARY SCHOOL

BUILDING NAME

LOCATION

MATERIAL TYPE

RECOMMENDATION

QTY

(APPROXIMATE)

ALL ROOMS, RESTROOMS, UTILITY ROOMS, AND HALLWAY

SMOOTH WALL SURFACING 13,750 SF

- (a) No abatement is necessary.
- (b) Maintain the material in an intact and undamaged condition.
- (c) Include this material in the Operations and Maintenance (O & M) program until it has been replaced with a material that does not contain Asbestos.
- (d) Include this material in the long term surveillance and re-inspection program
- (e) Remove the material if it becomes damaged or repairs and maintenance work may impact this material. Removal must be designed and performed by accredited personnel only.

CLASSROOM 1

VINYL FLOOR TILE 0 SF

The material has been removed. No further recommendation is required

CLASSROOM 1

VINYL FLOOR TILE MASTIC 0 SF

The material has been removed. No further recommendation is required

CLASSROOM 1 EXTERIOR WALL (ONE WALL ONLY)

ROUGH WALL 200 SF

- (a) No abatement is necessary.
- (b) Maintain the material in an intact and undamaged condition.
- (c) Include this material in the Operations and Maintenance (O & M) program until it has been replaced with a material that does not contain Asbestos.
- (d) Include this material in the long term surveillance and re-inspection program
- (e) Remove the material if it becomes damaged or repairs and maintenance work may impact this material. Removal must be designed and performed by accredited personnel only.

CLASSROOM 1 EXTERIOR WALL (ONE WALL ONLY)

ROUGH WALL SURFACING 200 SF

- (a) No abatement is necessary.
- (b) Maintain the material in an intact and undamaged condition.
- (c) Include this material in the Operations and Maintenance (O & M) program until it has been replaced with a material that does not contain Asbestos.
- (d) Include this material in the long term surveillance and re-inspection program
- (e) Remove the material if it becomes damaged or repairs and maintenance work may impact this material. Removal must be designed and performed by accredited personnel only.

CLASSROOM 2

VINYL FLOOR TILE 0 SF

The material has been removed. No further recommendation is required

RECOMMENDATIONS FOR
NOBLE ELEMENTARY SCHOOL

BUILDING NAME	LOCATION	MATERIAL TYPE RECOMMENDATION	QTY (APPROXIMATE)
CLASSROOM 2		VINYL FLOOR TILE The material has been removed. No further recommendation is required	0 SF
CLASSROOM 2		VINYL FLOOR TILE MASTIC The material has been removed. No further recommendation is required	0 SF
CLASSROOM 2		VINYL FLOOR TILE MASTIC The material has been removed. No further recommendation is required	0 SF
CLASSROOM 3		VINYL FLOOR TILE The material has been removed. No further recommendation is required	0 SF
CLASSROOM 3		VINYL FLOOR TILE MASTIC The material has been removed. No further recommendation is required	0 SF
CLASSROOMS 01-02, AND HALLWAY		WALL PANEL (a) No abatement is necessary. (b) Maintain the material in an intact and undamaged condition. (c) Include this material in the Operations and Maintenance (O & M) program until it has been replaced with a material that does not contain Asbestos. (d) Include this material in the long term surveillance and re-inspection program (e) Remove the material if it becomes damaged or repairs and maintenance work may impact this material. Removal must be designed and performed by accredited personnel only.	1,100 SF
CLASSROOMS 01-04		CARPET MASTIC The material has been removed. No further recommendation is required	0 SF

RECOMMENDATIONS FOR
NOBLE ELEMENTARY SCHOOL

BUILDING NAME

LOCATION

MATERIAL TYPE

RECOMMENDATION

QTY

(APPROXIMATE)

CLASSROOMS 01-04

SINK UNDERCOATING 16 SF

- (a) No abatement is necessary.
 - (b) Maintain the material in an intact and undamaged condition.
 - (c) Include this material in the Operations and Maintenance (O & M) program until it has been replaced with a material that does not contain Asbestos.
 - (d) Include this material in the long term surveillance and re-inspection program
 - (e) Remove the material if it becomes damaged or repairs and maintenance work may impact this material. Removal must be designed and performed by accredited personnel only.
-

CLASSROOMS 01-04

VINYL WALL COVER 7,800 SF

- (a) No abatement is necessary.
 - (b) Maintain the material in an intact and undamaged condition.
 - (c) Include this material in the Operations and Maintenance (O & M) program until it has been replaced with a material that does not contain Asbestos.
 - (d) Include this material in the long term surveillance and re-inspection program
 - (e) Remove the material if it becomes damaged or repairs and maintenance work may impact this material. Removal must be designed and performed by accredited personnel only.
-

CLASSROOMS 01-04

VINYL WALL COVER MASTIC 7,800 SF

- (a) No abatement is necessary.
 - (b) Maintain the material in an intact and undamaged condition.
 - (c) Include this material in the Operations and Maintenance (O & M) program until it has been replaced with a material that does not contain Asbestos.
 - (d) Include this material in the long term surveillance and re-inspection program
 - (e) Remove the material if it becomes damaged or repairs and maintenance work may impact this material. Removal must be designed and performed by accredited personnel only.
-

CLASSROOMS 1-4

CARPET MASTIC 3,220 SF

- (a) This is a replacement/new material.
 - (b) The District should obtain documentation from the manufacturer/installer that no asbestos has been used in the manufacture or installation of this building material.
 - (c) This documentation is to be maintained with the District's AHERA records.
-

RECOMMENDATIONS FOR
NOBLE ELEMENTARY SCHOOL

BUILDING NAME

LOCATION

MATERIAL TYPE

RECOMMENDATION

QTY

(APPROXIMATE)

HALLWAY BETWEEN CLASSROOMS 03-04, AND STORAGE ROOM

VINYL FLOOR TILE 600 SF

- (a) No abatement is necessary.
- (b) Maintain the material in an intact and undamaged condition.
- (c) Include this material in the Operations and Maintenance (O & M) program until it has been replaced with a material that does not contain Asbestos.
- (d) Include this material in the long term surveillance and re-inspection program
- (e) Remove the material if it becomes damaged or repairs and maintenance work may impact this material. Removal must be designed and performed by accredited personnel only.

HALLWAY BETWEEN CLASSROOMS 03-04, AND STORAGE ROOM

VINYL FLOOR TILE MASTIC 600 SF

- (a) No abatement is necessary.
- (b) Maintain the material in an intact and undamaged condition.
- (c) Include this material in the Operations and Maintenance (O & M) program until it has been replaced with a material that does not contain Asbestos.
- (d) Include this material in the long term surveillance and re-inspection program
- (e) Remove the material if it becomes damaged or repairs and maintenance work may impact this material. Removal must be designed and performed by accredited personnel only.

HALLWAY BY CLASSROOM 2

FLOOR LEVELING COMPOUND TBD

- (a) No abatement is necessary.
- (b) Maintain the material in an intact and undamaged condition.
- (c) Include this material in the Operations and Maintenance (O & M) program until it has been replaced with a material that does not contain Asbestos.
- (d) Include this material in the long term surveillance and re-inspection program
- (e) Remove the material if it becomes damaged or repairs and maintenance work may impact this material. Removal must be designed and performed by accredited personnel only.

RESTROOMS

MORTAR MISCELLANEOUS 300 SF

- (a) This is a replacement/new material.
- (b) The District should obtain documentation from the manufacturer/installer that no asbestos has been used in the manufacture or installation of this building material.
- (c) This documentation is to be maintained with the District's AHERA records.

**RECOMMENDATIONS FOR
NOBLE ELEMENTARY SCHOOL**

BUILDING NAME

LOCATION

MATERIAL TYPE

RECOMMENDATION

QTY

(APPROXIMATE)

RESTROOMS AND CLASSROOMS

MORTAR MISCELLANEOUS 540 SF

- (a) This is a replacement/new material.
- (b) The District should obtain documentation from the manufacturer/installer that no asbestos has been used in the manufacture or installation of this building material.
- (c) This documentation is to be maintained with the District's AHERA records.

CLASSROOMS 05-06 AND 09-10 BUILDING

CLASSROOMS 05, 06, 07, 09-10

CARPET MASTIC 0 SF

The material has been removed. No further recommendation is required

CLASSROOMS 05, 06, 09 AND 10

SINK UNDERCOATING 16 SF

- (a) This is a replacement/new material.
- (b) The District should obtain documentation from the manufacturer/installer that no asbestos has been used in the manufacture or installation of this building material.
- (c) This documentation is to be maintained with the District's AHERA records.

CLASSROOMS 05, 06, 09 AND 10, AND EXTERIOR RESTROOMS (2)

MORTAR MISCELLANEOUS 1,040 SF

- (a) No abatement is necessary.
- (b) Maintain the material in an intact and undamaged condition.
- (c) Include this material in the Operations and Maintenance (O & M) program until it has been replaced with a material that does not contain Asbestos.
- (d) Include this material in the long term surveillance and re-inspection program
- (e) Remove the material if it becomes damaged or repairs and maintenance work may impact this material. Removal must be designed and performed by accredited personnel only.

CLASSROOMS 05, 06, 09-10

BASEBOARD MASTIC 0 LF

The material has been removed. No further recommendation is required

RECOMMENDATIONS FOR
NOBLE ELEMENTARY SCHOOL

BUILDING NAME

LOCATION

MATERIAL TYPE

RECOMMENDATION

QTY

(APPROXIMATE)

CLASSROOMS 05, 06, 09-10

FIRE DOOR CORE INSULATION 48 SF

- (a) No abatement is necessary.
- (b) Maintain the material in an intact and undamaged condition.
- (c) Include this material in the Operations and Maintenance (O & M) program until it has been replaced with a material that does not contain Asbestos.
- (d) Include this material in the long term surveillance and re-inspection program
- (e) Remove the material if it becomes damaged or repairs and maintenance work may impact this material. Removal must be designed and performed by accredited personnel only.

CLASSROOMS 05, 06, 09-10

PRESSED WOOD WALL PANEL 6,720 SF

- (a) No abatement is necessary.
- (b) Maintain the material in an intact and undamaged condition.
- (c) Include this material in the Operations and Maintenance (O & M) program until it has been replaced with a material that does not contain Asbestos.
- (d) Include this material in the long term surveillance and re-inspection program
- (e) Remove the material if it becomes damaged or repairs and maintenance work may impact this material. Removal must be designed and performed by accredited personnel only.

CLASSROOMS 05, 06, 09-10

PRESSED WOOD WALL PANEL MASTIC 6,720 SF

- (a) No abatement is necessary.
- (b) Maintain the material in an intact and undamaged condition.
- (c) Include this material in the Operations and Maintenance (O & M) program until it has been replaced with a material that does not contain Asbestos.
- (d) Include this material in the long term surveillance and re-inspection program
- (e) Remove the material if it becomes damaged or repairs and maintenance work may impact this material. Removal must be designed and performed by accredited personnel only.

CLASSROOMS 05, 06, 09-10

VINYL WALL COVER 6,720 SF

- (a) No abatement is necessary.
 - (b) Maintain the material in an intact and undamaged condition.
 - (c) Include this material in the Operations and Maintenance (O & M) program until it has been replaced with a material that does not contain Asbestos.
 - (d) Include this material in the long term surveillance and re-inspection program
 - (e) Remove the material if it becomes damaged or repairs and maintenance work may impact this material. Removal must be designed and performed by accredited personnel only.
-

RECOMMENDATIONS FOR
NOBLE ELEMENTARY SCHOOL

BUILDING NAME

LOCATION

MATERIAL TYPE

RECOMMENDATION

QTY

(APPROXIMATE)

CLASSROOMS 05, 06, 09-10

VINYL WALL COVER MASTIC

6,720 SF

- (a) No abatement is necessary.
- (b) Maintain the material in an intact and undamaged condition.
- (c) Include this material in the Operations and Maintenance (O & M) program until it has been replaced with a material that does not contain Asbestos.
- (d) Include this material in the long term surveillance and re-inspection program
- (e) Remove the material if it becomes damaged or repairs and maintenance work may impact this material. Removal must be designed and performed by accredited personnel only.

CLASSROOMS 05, 06, 09-10, RESTROOMS, STORAGE ROOMS, AND CUSTODIAL ROOM

SMOOTH WALL MISCELLANEOUS

14,700 SF

- (a) No abatement is necessary.
- (b) Maintain the material in an intact and undamaged condition.
- (c) Include this material in the Operations and Maintenance (O & M) program until it has been replaced with a material that does not contain Asbestos.
- (d) Include this material in the long term surveillance and re-inspection program
- (e) Remove the material if it becomes damaged or repairs and maintenance work may impact this material. Removal must be designed and performed by accredited personnel only.

CLASSROOMS 05, 06, 09-10, RESTROOMS, STORAGE ROOMS, AND CUSTODIAL ROOM

SMOOTH WALL SURFACING

14,700 SF

- (a) No abatement is necessary.
- (b) Maintain the material in an intact and undamaged condition.
- (c) Include this material in the Operations and Maintenance (O & M) program until it has been replaced with a material that does not contain Asbestos.
- (d) Include this material in the long term surveillance and re-inspection program
- (e) Remove the material if it becomes damaged or repairs and maintenance work may impact this material. Removal must be designed and performed by accredited personnel only.

CLASSROOMS 5,6, AND 9-10

BASEBOARD MASTIC

480 LF

- (a) This is a replacement/new material.
- (b) The District should obtain documentation from the manufacturer/installer that no asbestos has been used in the manufacture or installation of this building material.
- (c) This documentation is to be maintained with the District's AHERA records.

RECOMMENDATIONS FOR
NOBLE ELEMENTARY SCHOOL

BUILDING NAME

LOCATION

MATERIAL TYPE

RECOMMENDATION

QTY

(APPROXIMATE)

CLASSROOMS 5,6, AND 9-10

CARPET MASTIC

3,280 SF

- (a) This is a replacement/new material.
- (b) The District should obtain documentation from the manufacturer/installer that no asbestos has been used in the manufacture or installation of this building material.
- (c) This documentation is to be maintained with the District's AHERA records.

EXTERIOR WALLS, AND OVERHANG

SMOOTH WALL SURFACING

12,000 SF

- (a) No abatement is necessary.
- (b) Maintain the material in an intact and undamaged condition.
- (c) Include this material in the Operations and Maintenance (O & M) program until it has been replaced with a material that does not contain Asbestos.
- (d) Include this material in the long term surveillance and re-inspection program
- (e) Remove the material if it becomes damaged or repairs and maintenance work may impact this material. Removal must be designed and performed by accredited personnel only.

RESTROOMS

MORTAR MISCELLANEOUS

840 SF

- (a) No abatement is necessary.
- (b) Maintain the material in an intact and undamaged condition.
- (c) Include this material in the Operations and Maintenance (O & M) program until it has been replaced with a material that does not contain Asbestos.
- (d) Include this material in the long term surveillance and re-inspection program
- (e) Remove the material if it becomes damaged or repairs and maintenance work may impact this material. Removal must be designed and performed by accredited personnel only.

STORAGE CLOSET

VINYL FLOOR TILE

175 SF

- (a) No abatement is necessary.
- (b) Maintain the material in an intact and undamaged condition.
- (c) Include this material in the Operations and Maintenance (O & M) program until it has been replaced with a material that does not contain Asbestos.
- (d) Include this material in the long term surveillance and re-inspection program
- (e) Remove the material if it becomes damaged or repairs and maintenance work may impact this material. Removal must be designed and performed by accredited personnel only.

RECOMMENDATIONS FOR
NOBLE ELEMENTARY SCHOOL

BUILDING NAME

LOCATION

MATERIAL TYPE

RECOMMENDATION

QTY

(APPROXIMATE)

STORAGE CLOSET

VINYL FLOOR TILE MASTIC 175 SF

- (a) No abatement is necessary.
- (b) Maintain the material in an intact and undamaged condition.
- (c) Include this material in the Operations and Maintenance (O & M) program until it has been replaced with a material that does not contain Asbestos.
- (d) Include this material in the long term surveillance and re-inspection program
- (e) Remove the material if it becomes damaged or repairs and maintenance work may impact this material. Removal must be designed and performed by accredited personnel only.

STORAGE ROOM NEXT TO CLASSROOM 9

CARPET MASTIC 300 SF

- (a) No abatement is necessary.
- (b) Maintain the material in an intact and undamaged condition.
- (c) Include this material in the Operations and Maintenance (O & M) program until it has been replaced with a material that does not contain Asbestos.
- (d) Include this material in the long term surveillance and re-inspection program
- (e) Remove the material if it becomes damaged or repairs and maintenance work may impact this material. Removal must be designed and performed by accredited personnel only.

CLASSROOMS 07-08 BUILDING

BETWEEN CLASSROOMS 07-08

FIRE DOOR CORE INSULATION 21 SF

- (a) No abatement is necessary.
- (b) Maintain the material in an intact and undamaged condition.
- (c) Include this material in the Operations and Maintenance (O & M) program until it has been replaced with a material that does not contain Asbestos.
- (d) Include this material in the long term surveillance and re-inspection program
- (e) Remove the material if it becomes damaged or repairs and maintenance work may impact this material. Removal must be designed and performed by accredited personnel only.

CLASSROOMS 07-08

BASEBOARD MASTIC 0 LF

The material has been removed. No further recommendation is required

CLASSROOMS 07-08

CARPET MASTIC 0 SF

The material has been removed. No further recommendation is required

**RECOMMENDATIONS FOR
NOBLE ELEMENTARY SCHOOL**

BUILDING NAME

LOCATION

MATERIAL TYPE

RECOMMENDATION

QTY

(APPROXIMATE)

CLASSROOMS 07-08

MORTAR MISCELLANEOUS 154 SF

- (a) This is a replacement/new material.
- (b) The District should obtain documentation from the manufacturer/installer that no asbestos has been used in the manufacture or installation of this building material.
- (c) This documentation is to be maintained with the District's AHERA records.

CLASSROOMS 07-08

PRESSED WOOD WALL PANEL 3,360 SF

- (a) No abatement is necessary.
- (b) Maintain the material in an intact and undamaged condition.
- (c) Include this material in the Operations and Maintenance (O & M) program until it has been replaced with a material that does not contain Asbestos.
- (d) Include this material in the long term surveillance and re-inspection program
- (e) Remove the material if it becomes damaged or repairs and maintenance work may impact this material. Removal must be designed and performed by accredited personnel only.

CLASSROOMS 07-08

PRESSED WOOD WALL PANEL MASTIC 3,360 SF

- (a) No abatement is necessary.
- (b) Maintain the material in an intact and undamaged condition.
- (c) Include this material in the Operations and Maintenance (O & M) program until it has been replaced with a material that does not contain Asbestos.
- (d) Include this material in the long term surveillance and re-inspection program
- (e) Remove the material if it becomes damaged or repairs and maintenance work may impact this material. Removal must be designed and performed by accredited personnel only.

CLASSROOMS 07-08

SINK UNDERCOATING 8 SF

- (a) This is a replacement/new material.
 - (b) The District should obtain documentation from the manufacturer/installer that no asbestos has been used in the manufacture or installation of this building material.
 - (c) This documentation is to be maintained with the District's AHERA records.
-

RECOMMENDATIONS FOR
NOBLE ELEMENTARY SCHOOL

BUILDING NAME

LOCATION

MATERIAL TYPE

RECOMMENDATION

QTY

(APPROXIMATE)

CLASSROOMS 07-08

SMOOTH WALL MISCELLANEOUS 5,360 SF

- (a) No abatement is necessary.
- (b) Maintain the material in an intact and undamaged condition.
- (c) Include this material in the Operations and Maintenance (O & M) program until it has been replaced with a material that does not contain Asbestos.
- (d) Include this material in the long term surveillance and re-inspection program
- (e) Remove the material if it becomes damaged or repairs and maintenance work may impact this material. Removal must be designed and performed by accredited personnel only.

CLASSROOMS 07-08

SMOOTH WALL SURFACING 5,360 SF

- (a) No abatement is necessary.
- (b) Maintain the material in an intact and undamaged condition.
- (c) Include this material in the Operations and Maintenance (O & M) program until it has been replaced with a material that does not contain Asbestos.
- (d) Include this material in the long term surveillance and re-inspection program
- (e) Remove the material if it becomes damaged or repairs and maintenance work may impact this material. Removal must be designed and performed by accredited personnel only.

CLASSROOMS 07-08

VINYL WALL COVER 3,360 SF

- (a) No abatement is necessary.
- (b) Maintain the material in an intact and undamaged condition.
- (c) Include this material in the Operations and Maintenance (O & M) program until it has been replaced with a material that does not contain Asbestos.
- (d) Include this material in the long term surveillance and re-inspection program
- (e) Remove the material if it becomes damaged or repairs and maintenance work may impact this material. Removal must be designed and performed by accredited personnel only.

CLASSROOMS 07-08

VINYL WALL COVER MASTIC 3,360 SF

- (a) No abatement is necessary.
 - (b) Maintain the material in an intact and undamaged condition.
 - (c) Include this material in the Operations and Maintenance (O & M) program until it has been replaced with a material that does not contain Asbestos.
 - (d) Include this material in the long term surveillance and re-inspection program
 - (e) Remove the material if it becomes damaged or repairs and maintenance work may impact this material. Removal must be designed and performed by accredited personnel only.
-

RECOMMENDATIONS FOR
NOBLE ELEMENTARY SCHOOL

BUILDING NAME

LOCATION

MATERIAL TYPE

RECOMMENDATION

QTY

(APPROXIMATE)

CLASSROOMS 7-8

BASEBOARD MASTIC

240 LF

- (a) This is a replacement/new material.
 - (b) The District should obtain documentation from the manufacturer/installer that no asbestos has been used in the manufacture or installation of this building material.
 - (c) This documentation is to be maintained with the District's AHERA records.
-

CLASSROOMS 7-8

CARPET MASTIC

1,640 SF

- (a) This is a replacement/new material.
 - (b) The District should obtain documentation from the manufacturer/installer that no asbestos has been used in the manufacture or installation of this building material.
 - (c) This documentation is to be maintained with the District's AHERA records.
-

EXTERIOR WOOD WALLS, AND OVERHANG

SMOOTH WALL SURFACING

4,800 SF

- (a) No abatement is necessary.
 - (b) Maintain the material in an intact and undamaged condition.
 - (c) Include this material in the Operations and Maintenance (O & M) program until it has been replaced with a material that does not contain Asbestos.
 - (d) Include this material in the long term surveillance and re-inspection program
 - (e) Remove the material if it becomes damaged or repairs and maintenance work may impact this material. Removal must be designed and performed by accredited personnel only.
-

RECOMMENDATIONS FOR
NOBLE ELEMENTARY SCHOOL

BUILDING NAME

LOCATION

MATERIAL TYPE

RECOMMENDATION

QTY

(APPROXIMATE)

CLASSROOMS 11-15 BUILDING

CLASSROOM 11-15 AND UTILITY ROOM

BASEBOARD MASTIC 650 LF

- (a) This is a replacement/new material.
- (b) The District should obtain documentation from the manufacturer/installer that no asbestos has been used in the manufacture or installation of this building material.
- (c) This documentation is to be maintained with the District's AHERA records.

CLASSROOMS 11-12, AND 14

VINYL SHEETING 0 SF

The material has been removed. No further recommendation is required

CLASSROOMS 11-12, AND 14

VINYL SHEETING BACKING PAPER/MASTIC 0 SF

The material has been removed. No further recommendation is required

CLASSROOMS 11-15

CARPET MASTIC 0 SF

The material has been removed. No further recommendation is required

CLASSROOMS 11-15

CARPET MASTIC 3,780 SF

- (a) This is a replacement/new material.
- (b) The District should obtain documentation from the manufacturer/installer that no asbestos has been used in the manufacture or installation of this building material.
- (c) This documentation is to be maintained with the District's AHERA records.

CLASSROOMS 11-15

MORTAR MISCELLANEOUS 540 SF

- (a) This is a replacement/new material.
- (b) The District should obtain documentation from the manufacturer/installer that no asbestos has been used in the manufacture or installation of this building material.
- (c) This documentation is to be maintained with the District's AHERA records.

RECOMMENDATIONS FOR
NOBLE ELEMENTARY SCHOOL

BUILDING NAME

LOCATION

MATERIAL TYPE

RECOMMENDATION

QTY

(APPROXIMATE)

CLASSROOMS 11-15

SINK UNDERCOATING 16 SF

- (a) This is a replacement/new material.
- (b) The District should obtain documentation from the manufacturer/installer that no asbestos has been used in the manufacture or installation of this building material.
- (c) This documentation is to be maintained with the District's AHERA records.

CLASSROOMS 11-15 AND UTILITY ROOM

BASEBOARD MASTIC 0 LF

The material has been removed. No further recommendation is required

CLASSROOMS 11-15, TWO RESTROOMS, UTILITY ROOM, AND PE STORAGE ROOM

SMOOTH WALL MISCELLANEOUS 17,800 SF

- (a) No abatement is necessary.
- (b) Maintain the material in an intact and undamaged condition.
- (c) Include this material in the Operations and Maintenance (O & M) program until it has been replaced with a material that does not contain Asbestos.
- (d) Include this material in the long term surveillance and re-inspection program
- (e) Remove the material if it becomes damaged or repairs and maintenance work may impact this material. Removal must be designed and performed by accredited personnel only.

CLASSROOMS 11-15, TWO RESTROOMS, UTILITY ROOM, AND PE STORAGE ROOM

SMOOTH WALL SURFACING 17,800 SF

- (a) No abatement is necessary.
- (b) Maintain the material in an intact and undamaged condition.
- (c) Include this material in the Operations and Maintenance (O & M) program until it has been replaced with a material that does not contain Asbestos.
- (d) Include this material in the long term surveillance and re-inspection program
- (e) Remove the material if it becomes damaged or repairs and maintenance work may impact this material. Removal must be designed and performed by accredited personnel only.

EXTERIOR SIDE OF EXTERIOR WINDOWS

CAULKING 169 LF

- (a) No abatement is necessary.
- (b) Maintain the material in an intact and undamaged condition.
- (c) Include this material in the Operations and Maintenance (O & M) program until it has been replaced with a material that does not contain Asbestos.
- (d) Include this material in the long term surveillance and re-inspection program
- (e) Remove the material if it becomes damaged or repairs and maintenance work may impact this material. Removal must be designed and performed by accredited personnel only.

RECOMMENDATIONS FOR NOBLE ELEMENTARY SCHOOL

BUILDING NAME

LOCATION

MATERIAL TYPE

RECOMMENDATION

QTY

(APPROXIMATE)

RESTROOMS

MORTAR MISCELLANEOUS 300 SF

- (a) This is a replacement/new material.
- (b) The District should obtain documentation from the manufacturer/installer that no asbestos has been used in the manufacture or installation of this building material.
- (c) This documentation is to be maintained with the District's AHERA records.

UTILITY ROOM

VINYL FLOOR TILE 50 SF

- (a) No abatement is necessary.
- (b) Maintain the material in an intact and undamaged condition.
- (c) Include this material in the Operations and Maintenance (O & M) program until it has been replaced with a material that does not contain Asbestos.
- (d) Include this material in the long term surveillance and re-inspection program
- (e) Remove the material if it becomes damaged or repairs and maintenance work may impact this material. Removal must be designed and performed by accredited personnel only.

UTILITY ROOM

VINYL FLOOR TILE MASTIC 50 SF

- (a) No abatement is necessary.
 - (b) Maintain the material in an intact and undamaged condition.
 - (c) Include this material in the Operations and Maintenance (O & M) program until it has been replaced with a material that does not contain Asbestos.
 - (d) Include this material in the long term surveillance and re-inspection program
 - (e) Remove the material if it becomes damaged or repairs and maintenance work may impact this material. Removal must be designed and performed by accredited personnel only.
-

**RECOMMENDATIONS FOR
NOBLE ELEMENTARY SCHOOL**

BUILDING NAME

LOCATION

MATERIAL TYPE

RECOMMENDATION

QTY

(APPROXIMATE)

CLASSROOMS 16-17 BUILDING

CLASSROOMS 16-17

BASEBOARD MASTIC

0 LF

The material has been removed. No further recommendation is required

CLASSROOMS 16-17

BASEBOARD MASTIC

234 LF

(a) This is a replacement/new material.

(b) The District should obtain documentation from the manufacturer/installer that no asbestos has been used in the manufacture or installation of this building material.

(c) This documentation is to be maintained with the District's AHERA records.

CLASSROOMS 16-17

CARPET MASTIC

0 SF

The material has been removed. No further recommendation is required

CLASSROOMS 16-17

CARPET MASTIC

1,800 SF

(a) This is a replacement/new material.

(b) The District should obtain documentation from the manufacturer/installer that no asbestos has been used in the manufacture or installation of this building material.

(c) This documentation is to be maintained with the District's AHERA records.

CLASSROOMS 16-17

MORTAR MISCELLANEOUS

154 SF

(a) This is a replacement/new material.

(b) The District should obtain documentation from the manufacturer/installer that no asbestos has been used in the manufacture or installation of this building material.

(c) This documentation is to be maintained with the District's AHERA records.

CLASSROOMS 16-17

SINK UNDERCOATING

8 SF

(a) This is a replacement/new material.

(b) The District should obtain documentation from the manufacturer/installer that no asbestos has been used in the manufacture or installation of this building material.

(c) This documentation is to be maintained with the District's AHERA records.

RECOMMENDATIONS FOR
NOBLE ELEMENTARY SCHOOL

BUILDING NAME

LOCATION

MATERIAL TYPE

RECOMMENDATION

QTY

(APPROXIMATE)

CLASSROOMS 16-17

SMOOTH WALL MISCELLANEOUS 5,360 SF

- (a) No abatement is necessary.
 - (b) Maintain the material in an intact and undamaged condition.
 - (c) Include this material in the Operations and Maintenance (O & M) program until it has been replaced with a material that does not contain Asbestos.
 - (d) Include this material in the long term surveillance and re-inspection program
 - (e) Remove the material if it becomes damaged or repairs and maintenance work may impact this material. Removal must be designed and performed by accredited personnel only.
-

CLASSROOMS 16-17

SMOOTH WALL SURFACING 5,360 SF

- (a) No abatement is necessary.
 - (b) Maintain the material in an intact and undamaged condition.
 - (c) Include this material in the Operations and Maintenance (O & M) program until it has been replaced with a material that does not contain Asbestos.
 - (d) Include this material in the long term surveillance and re-inspection program
 - (e) Remove the material if it becomes damaged or repairs and maintenance work may impact this material. Removal must be designed and performed by accredited personnel only.
-

CLASSROOMS 16-17

VINYL SHEETING 40 SF

- (a) No abatement is necessary.
 - (b) Maintain the material in an intact and undamaged condition.
 - (c) Include this material in the Operations and Maintenance (O & M) program until it has been replaced with a material that does not contain Asbestos.
 - (d) Include this material in the long term surveillance and re-inspection program
 - (e) Remove the material if it becomes damaged or repairs and maintenance work may impact this material. Removal must be designed and performed by accredited personnel only.
-

CLASSROOMS 16-17

VINYL SHEETING BACKING PAPER/MASTIC 40 SF

- (a) No abatement is necessary.
 - (b) Maintain the material in an intact and undamaged condition.
 - (c) Include this material in the Operations and Maintenance (O & M) program until it has been replaced with a material that does not contain Asbestos.
 - (d) Include this material in the long term surveillance and re-inspection program
 - (e) Remove the material if it becomes damaged or repairs and maintenance work may impact this material. Removal must be designed and performed by accredited personnel only.
-

RECOMMENDATIONS FOR
NOBLE ELEMENTARY SCHOOL

BUILDING NAME

LOCATION

MATERIAL TYPE

RECOMMENDATION

QTY

(APPROXIMATE)

CLASSROOMS 16-17

VINYL WALL COVER 2,200 SF

- (a) No abatement is necessary.
 - (b) Maintain the material in an intact and undamaged condition.
 - (c) Include this material in the Operations and Maintenance (O & M) program until it has been replaced with a material that does not contain Asbestos.
 - (d) Include this material in the long term surveillance and re-inspection program
 - (e) Remove the material if it becomes damaged or repairs and maintenance work may impact this material. Removal must be designed and performed by accredited personnel only.
-

CLASSROOMS 16-17

VINYL WALL COVER MASTIC 2,200 SF

- (a) No abatement is necessary.
 - (b) Maintain the material in an intact and undamaged condition.
 - (c) Include this material in the Operations and Maintenance (O & M) program until it has been replaced with a material that does not contain Asbestos.
 - (d) Include this material in the long term surveillance and re-inspection program
 - (e) Remove the material if it becomes damaged or repairs and maintenance work may impact this material. Removal must be designed and performed by accredited personnel only.
-

EXTERIOR SIDE OF EXTERIOR WINDOWS

CAULKING 72 LF

- (a) No abatement is necessary.
 - (b) Maintain the material in an intact and undamaged condition.
 - (c) Include this material in the Operations and Maintenance (O & M) program until it has been replaced with a material that does not contain Asbestos.
 - (d) Include this material in the long term surveillance and re-inspection program
 - (e) Remove the material if it becomes damaged or repairs and maintenance work may impact this material. Removal must be designed and performed by accredited personnel only.
-

EXTERIOR WOOD WALLS, AND OVERHANG

ROUGH WALL SURFACING 4,800 SF

- (a) No abatement is necessary.
 - (b) Maintain the material in an intact and undamaged condition.
 - (c) Include this material in the Operations and Maintenance (O & M) program until it has been replaced with a material that does not contain Asbestos.
 - (d) Include this material in the long term surveillance and re-inspection program
 - (e) Remove the material if it becomes damaged or repairs and maintenance work may impact this material. Removal must be designed and performed by accredited personnel only.
-

**RECOMMENDATIONS FOR
NOBLE ELEMENTARY SCHOOL**

BUILDING NAME

LOCATION

MATERIAL TYPE

RECOMMENDATION

QTY

(APPROXIMATE)

CLASSROOMS 18-19 BUILDING

CLASSROOMS 18-19

BASEBOARD MASTIC 240 LF

- (a) No abatement is necessary.
 - (b) Maintain the material in an intact and undamaged condition.
 - (c) Include this material in the Operations and Maintenance (O & M) program until it has been replaced with a material that does not contain Asbestos.
 - (d) Include this material in the long term surveillance and re-inspection program
 - (e) Remove the material if it becomes damaged or repairs and maintenance work may impact this material.
- Removal must be designed and performed by accredited personnel only.

CLASSROOMS 18-19

CARPET MASTIC 1,740 SF

- (a) No abatement is necessary.
 - (b) Maintain the material in an intact and undamaged condition.
 - (c) Include this material in the Operations and Maintenance (O & M) program until it has been replaced with a material that does not contain Asbestos.
 - (d) Include this material in the long term surveillance and re-inspection program
 - (e) Remove the material if it becomes damaged or repairs and maintenance work may impact this material.
- Removal must be designed and performed by accredited personnel only.

CLASSROOMS 18-19

MORTAR MISCELLANEOUS 0 SF

The material has been removed. No further recommendation is required

CLASSROOMS 18-19

PRESSED WOOD WALL PANEL 0 SF

The material has been removed. No further recommendation is required

CLASSROOMS 18-19

PRESSED WOOD WALL PANEL MASTIC 0 SF

The material has been removed. No further recommendation is required

CLASSROOMS 18-19

SINK UNDERCOATING 0 SF

The material has been removed. No further recommendation is required

RECOMMENDATIONS FOR
NOBLE ELEMENTARY SCHOOL

BUILDING NAME

LOCATION

MATERIAL TYPE

RECOMMENDATION

QTY

(APPROXIMATE)

CLASSROOMS 18-19

SMOOTH WALL MISCELLANEOUS 5,360 SF

- (a) No abatement is necessary.
 - (b) Maintain the material in an intact and undamaged condition.
 - (c) Include this material in the Operations and Maintenance (O & M) program until it has been replaced with a material that does not contain Asbestos.
 - (d) Include this material in the long term surveillance and re-inspection program
 - (e) Remove the material if it becomes damaged or repairs and maintenance work may impact this material. Removal must be designed and performed by accredited personnel only.
-

CLASSROOMS 18-19

SMOOTH WALL SURFACING 5,360 SF

- (a) No abatement is necessary.
 - (b) Maintain the material in an intact and undamaged condition.
 - (c) Include this material in the Operations and Maintenance (O & M) program until it has been replaced with a material that does not contain Asbestos.
 - (d) Include this material in the long term surveillance and re-inspection program
 - (e) Remove the material if it becomes damaged or repairs and maintenance work may impact this material. Removal must be designed and performed by accredited personnel only.
-

CLASSROOMS 18-19

VINYL WALL COVER 0 SF

The material has been removed. No further recommendation is required

CLASSROOMS 18-19

VINYL WALL COVER MASTIC 0 SF

The material has been removed. No further recommendation is required

EXTERIOR SIDE OF EXTERIOR WINDOWS

CAULKING 72 LF

- (a) No abatement is necessary.
 - (b) Maintain the material in an intact and undamaged condition.
 - (c) Include this material in the Operations and Maintenance (O & M) program until it has been replaced with a material that does not contain Asbestos.
 - (d) Include this material in the long term surveillance and re-inspection program
 - (e) Remove the material if it becomes damaged or repairs and maintenance work may impact this material. Removal must be designed and performed by accredited personnel only.
-

**RECOMMENDATIONS FOR
NOBLE ELEMENTARY SCHOOL**

BUILDING NAME

LOCATION

MATERIAL TYPE

RECOMMENDATION

QTY

(APPROXIMATE)

EXTERIOR WOOD WALLS, AND OVERHANG

SMOOTH WALL SURFACING 4,800 SF

- (a) No abatement is necessary.
- (b) Maintain the material in an intact and undamaged condition.
- (c) Include this material in the Operations and Maintenance (O & M) program until it has been replaced with a material that does not contain Asbestos.
- (d) Include this material in the long term surveillance and re-inspection program
- (e) Remove the material if it becomes damaged or repairs and maintenance work may impact this material. Removal must be designed and performed by accredited personnel only.

CLASSROOMS 20-24 BUILDING

CLASSROOMS 20-24

CARPET MASTIC 0 SF

The material has been removed. No further recommendation is required

CLASSROOMS 20-24

CARPET MASTIC 4,960 SF

- (a) This is a replacement/new material.
- (b) The District should obtain documentation from the manufacturer/installer that no asbestos has been used in the manufacture or installation of this building material.
- (c) This documentation is to be maintained with the District's AHERA records.

CLASSROOMS 20-24

MORTAR MISCELLANEOUS 540 SF

- (a) No abatement is necessary.
- (b) Maintain the material in an intact and undamaged condition.
- (c) Include this material in the Operations and Maintenance (O & M) program until it has been replaced with a material that does not contain Asbestos.
- (d) Include this material in the long term surveillance and re-inspection program
- (e) Remove the material if it becomes damaged or repairs and maintenance work may impact this material. Removal must be designed and performed by accredited personnel only.

CLASSROOMS 20-24

PRESSED WOOD WALL PANEL 4,600 SF

- (a) No abatement is necessary.
- (b) Maintain the material in an intact and undamaged condition.
- (c) Include this material in the Operations and Maintenance (O & M) program until it has been replaced with a material that does not contain Asbestos.
- (d) Include this material in the long term surveillance and re-inspection program
- (e) Remove the material if it becomes damaged or repairs and maintenance work may impact this material. Removal must be designed and performed by accredited personnel only.

RECOMMENDATIONS FOR
NOBLE ELEMENTARY SCHOOL

BUILDING NAME

LOCATION

MATERIAL TYPE

RECOMMENDATION

QTY

(APPROXIMATE)

CLASSROOMS 20-24

PRESSED WOOD WALL PANEL MASTIC 4,600 SF

- (a) No abatement is necessary.
- (b) Maintain the material in an intact and undamaged condition.
- (c) Include this material in the Operations and Maintenance (O & M) program until it has been replaced with a material that does not contain Asbestos.
- (d) Include this material in the long term surveillance and re-inspection program
- (e) Remove the material if it becomes damaged or repairs and maintenance work may impact this material. Removal must be designed and performed by accredited personnel only.

CLASSROOMS 20-24

SINK UNDERCOATING 16 SF

- (a) This is a replacement/new material.
- (b) The District should obtain documentation from the manufacturer/installer that no asbestos has been used in the manufacture or installation of this building material.
- (c) This documentation is to be maintained with the District's AHERA records.

CLASSROOMS 20-24

VINYL WALL COVER 4,600 SF

- (a) No abatement is necessary.
- (b) Maintain the material in an intact and undamaged condition.
- (c) Include this material in the Operations and Maintenance (O & M) program until it has been replaced with a material that does not contain Asbestos.
- (d) Include this material in the long term surveillance and re-inspection program
- (e) Remove the material if it becomes damaged or repairs and maintenance work may impact this material. Removal must be designed and performed by accredited personnel only.

CLASSROOMS 20-24

VINYL WALL COVER MASTIC 4,600 SF

- (a) No abatement is necessary.
- (b) Maintain the material in an intact and undamaged condition.
- (c) Include this material in the Operations and Maintenance (O & M) program until it has been replaced with a material that does not contain Asbestos.
- (d) Include this material in the long term surveillance and re-inspection program
- (e) Remove the material if it becomes damaged or repairs and maintenance work may impact this material. Removal must be designed and performed by accredited personnel only.

CLASSROOMS 20-24 AND UTILITY ROOM

BASEBOARD MASTIC 0 LF

The material has been removed. No further recommendation is required

**RECOMMENDATIONS FOR
NOBLE ELEMENTARY SCHOOL**

BUILDING NAME

LOCATION

MATERIAL TYPE

RECOMMENDATION

QTY

(APPROXIMATE)

CLASSROOMS 20-24, AND UTILITY ROOM

BASEBOARD MASTIC 640 LF

- (a) This is a replacement/new material.
- (b) The District should obtain documentation from the manufacturer/installer that no asbestos has been used in the manufacture or installation of this building material.
- (c) This documentation is to be maintained with the District's AHERA records.

CLASSROOMS 20-24, RESTROOM, AND STORAGE ROOM

SMOOTH WALL MISCELLANEOUS 14,460 SF

- (a) No abatement is necessary.
- (b) Maintain the material in an intact and undamaged condition.
- (c) Include this material in the Operations and Maintenance (O & M) program until it has been replaced with a material that does not contain Asbestos.
- (d) Include this material in the long term surveillance and re-inspection program
- (e) Remove the material if it becomes damaged or repairs and maintenance work may impact this material. Removal must be designed and performed by accredited personnel only.

CLASSROOMS 20-24, RESTROOM, AND STORAGE ROOM

SMOOTH WALL SURFACING 14,460 SF

- (a) No abatement is necessary.
- (b) Maintain the material in an intact and undamaged condition.
- (c) Include this material in the Operations and Maintenance (O & M) program until it has been replaced with a material that does not contain Asbestos.
- (d) Include this material in the long term surveillance and re-inspection program
- (e) Remove the material if it becomes damaged or repairs and maintenance work may impact this material. Removal must be designed and performed by accredited personnel only.

EXTERIOR SIDE OF EXTERIOR WINDOWS

CAULKING 178 LF

- (a) No abatement is necessary.
- (b) Maintain the material in an intact and undamaged condition.
- (c) Include this material in the Operations and Maintenance (O & M) program until it has been replaced with a material that does not contain Asbestos.
- (d) Include this material in the long term surveillance and re-inspection program
- (e) Remove the material if it becomes damaged or repairs and maintenance work may impact this material. Removal must be designed and performed by accredited personnel only.

RECOMMENDATIONS FOR
NOBLE ELEMENTARY SCHOOL

BUILDING NAME

LOCATION

MATERIAL TYPE

RECOMMENDATION

QTY

(APPROXIMATE)

EXTERIOR WALLS, AND OVERHANG

SMOOTH WALL SURFACING 12,200 SF

- (a) No abatement is necessary.
- (b) Maintain the material in an intact and undamaged condition.
- (c) Include this material in the Operations and Maintenance (O & M) program until it has been replaced with a material that does not contain Asbestos.
- (d) Include this material in the long term surveillance and re-inspection program
- (e) Remove the material if it becomes damaged or repairs and maintenance work may impact this material. Removal must be designed and performed by accredited personnel only.

RESTROOMS

MORTAR MISCELLANEOUS 300 SF

- (a) This is a replacement/new material.
- (b) The District should obtain documentation from the manufacturer/installer that no asbestos has been used in the manufacture or installation of this building material.
- (c) This documentation is to be maintained with the District's AHERA records.

UTILITY ROOM

VINYL FLOOR TILE 50 SF

- (a) This is a replacement/new material.
- (b) The District should obtain documentation from the manufacturer/installer that no asbestos has been used in the manufacture or installation of this building material.
- (c) This documentation is to be maintained with the District's AHERA records.

UTILITY ROOM

VINYL FLOOR TILE MASTIC 50 SF

- (a) This is a replacement/new material.
 - (b) The District should obtain documentation from the manufacturer/installer that no asbestos has been used in the manufacture or installation of this building material.
 - (c) This documentation is to be maintained with the District's AHERA records.
-

**RECOMMENDATIONS FOR
NOBLE ELEMENTARY SCHOOL**

BUILDING NAME

LOCATION

MATERIAL TYPE

RECOMMENDATION

QTY

(APPROXIMATE)

CLASSROOMS P-A AND P-B PORTABLES BUILDING

PORTABLE CLASSROOMS P-A AND P-B

PORTABLE BUILDING 1,920 SF

- (a) This is a replacement/new material.
- (b) The district should obtain documentation from the manufacturer/installer that no asbestos has been used in the manufacture or installation of this building material.
- (c) This documentation is to be maintained with the district's AHERA records.

DAYCARE PORTABLE BUILDING

DAYCARE PORTABLE

PORTABLE BUILDING 1,920 SF

- (a) This is a replacement/new material.
- (b) The District should obtain documentation from the manufacturer/installer that no asbestos has been used in the manufacture or installation of this building material.
- (c) This documentation is to be maintained with the District's AHERA records.

METAL STORAGE CONTAINERS (2 EA)

METAL STORAGE CONTAINERS (2 EA)

MISCELLANEOUS 512 SF

- (a) No abatement is necessary.
- (b) Maintain the material in an intact and undamaged condition.
- (c) Include this material in the Operations and Maintenance (O & M) program until it has been replaced with a material that does not contain Asbestos.
- (d) Include this material in the long term surveillance and re-inspection program
- (e) Remove the material if it becomes damaged or repairs and maintenance work may impact this material. Removal must be designed and performed by accredited personnel only.

RECOMMENDATIONS FOR
NOBLE ELEMENTARY SCHOOL

BUILDING NAME

LOCATION

MATERIAL TYPE

RECOMMENDATION

QTY

(APPROXIMATE)

MULTI-PURPOSE BUILDING

CLASSROOMS, RESOURCE ROOM, HALLWAY, LSH, AND MULTI-PURPOSE ROOM

PRESSED WOOD WALL PANEL 4,730 SF

- (a) No abatement is necessary.
- (b) Maintain the material in an intact and undamaged condition.
- (c) Include this material in the Operations and Maintenance (O & M) program until it has been replaced with a material that does not contain Asbestos.
- (d) Include this material in the long term surveillance and re-inspection program
- (e) Remove the material if it becomes damaged or repairs and maintenance work may impact this material. Removal must be designed and performed by accredited personnel only.

CLASSROOMS, RESOURCE ROOM, HALLWAY, LSH, AND MULTI-PURPOSE ROOM

PRESSED WOOD WALL PANEL MASTIC 4,730 SF

- (a) No abatement is necessary.
- (b) Maintain the material in an intact and undamaged condition.
- (c) Include this material in the Operations and Maintenance (O & M) program until it has been replaced with a material that does not contain Asbestos.
- (d) Include this material in the long term surveillance and re-inspection program
- (e) Remove the material if it becomes damaged or repairs and maintenance work may impact this material. Removal must be designed and performed by accredited personnel only.

CLASSROOMS, RESOURCE ROOM, HALLWAY, LSH, AND MULTI-PURPOSE ROOM

VINYL WALL COVER 4,730 SF

- (a) No abatement is necessary.
- (b) Maintain the material in an intact and undamaged condition.
- (c) Include this material in the Operations and Maintenance (O & M) program until it has been replaced with a material that does not contain Asbestos.
- (d) Include this material in the long term surveillance and re-inspection program
- (e) Remove the material if it becomes damaged or repairs and maintenance work may impact this material. Removal must be designed and performed by accredited personnel only.

CLASSROOMS, RESOURCE ROOM, HALLWAY, LSH, AND MULTI-PURPOSE ROOM

VINYL WALL COVER MASTIC 4,730 SF

- (a) No abatement is necessary.
- (b) Maintain the material in an intact and undamaged condition.
- (c) Include this material in the Operations and Maintenance (O & M) program until it has been replaced with a material that does not contain Asbestos.
- (d) Include this material in the long term surveillance and re-inspection program
- (e) Remove the material if it becomes damaged or repairs and maintenance work may impact this material. Removal must be designed and performed by accredited personnel only.

**RECOMMENDATIONS FOR
NOBLE ELEMENTARY SCHOOL**

BUILDING NAME

LOCATION

MATERIAL TYPE

RECOMMENDATION

QTY

(APPROXIMATE)

CUSTODIAL ROOM

MORTAR MISCELLANEOUS 20 SF

- (a) No abatement is necessary.
- (b) Maintain the material in an intact and undamaged condition.
- (c) Include this material in the Operations and Maintenance (O & M) program until it has been replaced with a material that does not contain Asbestos.
- (d) Include this material in the long term surveillance and re-inspection program
- (e) Remove the material if it becomes damaged or repairs and maintenance work may impact this material. Removal must be designed and performed by accredited personnel only.

ENTIRE BUILDING

BASEBOARD MASTIC 1,000 LF

- (a) No abatement is necessary.
- (b) Maintain the material in an intact and undamaged condition.
- (c) Include this material in the Operations and Maintenance (O & M) program until it has been replaced with a material that does not contain Asbestos.
- (d) Include this material in the long term surveillance and re-inspection program
- (e) Remove the material if it becomes damaged or repairs and maintenance work may impact this material. Removal must be designed and performed by accredited personnel only.

ENTIRE BUILDING

SMOOTH WALL MISCELLANEOUS 17,000 SF

- (a) Sample the material. If ACM include this material in the Operations and Maintenance (O & M) manual. Maintain the material in an intact and undamaged condition
- (b) Remove the material if it becomes damaged or repairs and maintenance work may impact this material. Removal must be designed and performed by accredited personnel only.

ENTIRE BUILDING

SMOOTH WALL SURFACING 17,000 SF

- (a) No abatement is necessary.
 - (b) Maintain the material in an intact and undamaged condition.
 - (c) Include this material in the Operations and Maintenance (O & M) program until it has been replaced with a material that does not contain Asbestos.
 - (d) Include this material in the long term surveillance and re-inspection program
 - (e) Remove the material if it becomes damaged or repairs and maintenance work may impact this material. Removal must be designed and performed by accredited personnel only.
-

RECOMMENDATIONS FOR
NOBLE ELEMENTARY SCHOOL

BUILDING NAME

LOCATION

MATERIAL TYPE

RECOMMENDATION

QTY

(APPROXIMATE)

KITCHEN

VINYL SHEETING 800 SF

- (a) No abatement is necessary.
- (b) Maintain the material in an intact and undamaged condition.
- (c) Include this material in the Operations and Maintenance (O & M) program until it has been replaced with a material that does not contain Asbestos.
- (d) Include this material in the long term surveillance and re-inspection program
- (e) Remove the material if it becomes damaged or repairs and maintenance work may impact this material. Removal must be designed and performed by accredited personnel only.

KITCHEN

VINYL SHEETING BACKING PAPER/MASTIC 800 SF

- (a) No abatement is necessary.
- (b) Maintain the material in an intact and undamaged condition.
- (c) Include this material in the Operations and Maintenance (O & M) program until it has been replaced with a material that does not contain Asbestos.
- (d) Include this material in the long term surveillance and re-inspection program
- (e) Remove the material if it becomes damaged or repairs and maintenance work may impact this material. Removal must be designed and performed by accredited personnel only.

KITCHEN / FREEZER UNIT

CAULKING 600 LF

- (a) No abatement is necessary.
- (b) Maintain the material in an intact and undamaged condition.
- (c) Include this material in the Operations and Maintenance (O & M) program until it has been replaced with a material that does not contain Asbestos.
- (d) Include this material in the long term surveillance and re-inspection program
- (e) Remove the material if it becomes damaged or repairs and maintenance work may impact this material. Removal must be designed and performed by accredited personnel only.

MECHANICAL ROOMS

FIRE DOOR CORE INSULATION 42 SF

- (a) No abatement is necessary.
 - (b) Maintain the material in an intact and undamaged condition.
 - (c) Include this material in the Operations and Maintenance (O & M) program until it has been replaced with a material that does not contain Asbestos.
 - (d) Include this material in the long term surveillance and re-inspection program
 - (e) Remove the material if it becomes damaged or repairs and maintenance work may impact this material. Removal must be designed and performed by accredited personnel only.
-

RECOMMENDATIONS FOR

NOBLE ELEMENTARY SCHOOL

BUILDING NAME

LOCATION

MATERIAL TYPE

RECOMMENDATION

QTY

(APPROXIMATE)

MULTI-PURPOSE ROOM, ESL, RESOURCE SPECIALIST CLASSROOM, CHAIR STORAGE ROOM, AND SPEECH CLASSROOM

SUSPENDED CEILING TILE 1,300 SF

- (a) No abatement is necessary.
- (b) Maintain the material in an intact and undamaged condition.
- (c) Include this material in the Operations and Maintenance (O & M) program until it has been replaced with a material that does not contain Asbestos.
- (d) Include this material in the long term surveillance and re-inspection program
- (e) Remove the material if it becomes damaged or repairs and maintenance work may impact this material. Removal must be designed and performed by accredited personnel only.

MULTI-PURPOSE ROOM, HALLWAY, AND STORAGE ROOM

VINYL FLOOR TILE 3,100 SF

- (a) This is a replacement/new material.
- (b) The District should obtain documentation from the manufacturer/installer that no asbestos has been used in the manufacture or installation of this building material.
- (c) This documentation is to be maintained with the District's AHERA records.

MULTI-PURPOSE ROOM, HALLWAY, AND STORAGE ROOM

VINYL FLOOR TILE MASTIC 3,100 SF

- (a) This is a replacement/new material.
- (b) The District should obtain documentation from the manufacturer/installer that no asbestos has been used in the manufacture or installation of this building material.
- (c) This documentation is to be maintained with the District's AHERA records.

MUSIC ROOM, CLASSROOMS, STAGE, AND RESOURCE ROOM

CARPET MASTIC 0 SF

The material has been removed. No further recommendation is required

MUSIC ROOM, CLASSROOMS, STAGE, AND RESOURCE ROOM

CARPET MASTIC 2,540 SF

- (a) This is a replacement/new material.
- (b) The District should obtain documentation from the manufacturer/installer that no asbestos has been used in the manufacture or installation of this building material.
- (c) This documentation is to be maintained with the District's AHERA records.

**RECOMMENDATIONS FOR
NOBLE ELEMENTARY SCHOOL**

BUILDING NAME

LOCATION

MATERIAL TYPE

RECOMMENDATION

QTY

(APPROXIMATE)

STAGE OFFICE

CEILING TILE 200 SF

- (a) No abatement is necessary.
- (b) Maintain the material in an intact and undamaged condition.
- (c) Include this material in the Operations and Maintenance (O & M) program until it has been replaced with a material that does not contain Asbestos.
- (d) Include this material in the long term surveillance and re-inspection program
- (e) Remove the material if it becomes damaged or repairs and maintenance work may impact this material. Removal must be designed and performed by accredited personnel only.

STORAGE ROOM, AND CUSTODIAL ROOM

HEAT SHIELD 14 SF

- (a) Sample the material. If ACM include this material in the Operations and Maintenance (O & M) manual. Maintain the material in an intact and undamaged condition
- (b) Remove the material if it becomes damaged or repairs and maintenance work may impact this material. Removal must be designed and performed by accredited personnel only.

STORAGE ROOM (BEHIND ESL ROOM)

BASEBOARD MASTIC 54 LF

- (a) No abatement is necessary.
- (b) Maintain the material in an intact and undamaged condition.
- (c) Include this material in the Operations and Maintenance (O & M) program until it has been replaced with a material that does not contain Asbestos.
- (d) Include this material in the long term surveillance and re-inspection program
- (e) Remove the material if it becomes damaged or repairs and maintenance work may impact this material. Removal must be designed and performed by accredited personnel only.

STORAGE ROOM (BEHIND ESL ROOM)

VINYL FLOOR TILE 216 SF

- (a) No abatement is necessary.
 - (b) Maintain the material in an intact and undamaged condition.
 - (c) Include this material in the Operations and Maintenance (O & M) program until it has been replaced with a material that does not contain Asbestos.
 - (d) Include this material in the long term surveillance and re-inspection program
 - (e) Remove the material if it becomes damaged or repairs and maintenance work may impact this material. Removal must be designed and performed by accredited personnel only.
-

RECOMMENDATIONS FOR
NOBLE ELEMENTARY SCHOOL

BUILDING NAME

LOCATION

MATERIAL TYPE

RECOMMENDATION

QTY

(APPROXIMATE)

STORAGE ROOM (BEHIND ESL ROOM)

VINYL FLOOR TILE MASTIC 216 SF

- (a) No abatement is necessary.
- (b) Maintain the material in an intact and undamaged condition.
- (c) Include this material in the Operations and Maintenance (O & M) program until it has been replaced with a material that does not contain Asbestos.
- (d) Include this material in the long term surveillance and re-inspection program
- (e) Remove the material if it becomes damaged or repairs and maintenance work may impact this material. Removal must be designed and performed by accredited personnel only.

STORAGE ROOM, KITCHEN, PANTRY, CLASSROOMS, CUSTODIAN ROOM, AND ELS

VINYL FLOOR TILE 1,754 SF

- (a) Sample the material. If ACM include this material in the Operations and Maintenance (O & M) manual. Maintain the material in an intact and undamaged condition
- (b) Remove the material if it becomes damaged or repairs and maintenance work may impact this material. Removal must be designed and performed by accredited personnel only.

STORAGE ROOM, KITCHEN, PANTRY, CLASSROOMS, CUSTODIAN ROOM, AND ELS

VINYL FLOOR TILE MASTIC 1,754 SF

- (a) Sample the material. If ACM include this material in the Operations and Maintenance (O & M) manual. Maintain the material in an intact and undamaged condition
- (b) Remove the material if it becomes damaged or repairs and maintenance work may impact this material. Removal must be designed and performed by accredited personnel only.

STUDENT RESTROOMS (2)

MORTAR MISCELLANEOUS 200 SF

- (a) This is a replacement/new material.
- (b) The District should obtain documentation from the manufacturer/installer that no asbestos has been used in the manufacture or installation of this building material.
- (c) This documentation is to be maintained with the District's AHERA records.

STUDENT RESTROOMS (2)

MORTAR MISCELLANEOUS 600 SF

- (a) This is a replacement/new material.
 - (b) The District should obtain documentation from the manufacturer/installer that no asbestos has been used in the manufacture or installation of this building material.
 - (c) This documentation is to be maintained with the District's AHERA records.
-

RECOMMENDATIONS FOR
NOBLE ELEMENTARY SCHOOL

BUILDING NAME

LOCATION

MATERIAL TYPE

RECOMMENDATION

QTY

(APPROXIMATE)

WATER HEATER CLOSET

PIPE FITTING INSULATION

3 SF

- (a) Sample the material. If ACM include this material in the Operations and Maintenance (O & M) manual. Maintain the material in an intact and undamaged condition
- (b) Remove the material if it becomes damaged or repairs and maintenance work may impact this material. Removal must be designed and performed by accredited personnel only.

WATER HEATER ROOM, ELECTRICAL PANEL CLOSET, KITCHEN, PANTRY AND CUSTODIAL ROOM

BASEBOARD MASTIC

150 LF

- (a) No abatement is necessary.
- (b) Maintain the material in an intact and undamaged condition.
- (c) Include this material in the Operations and Maintenance (O & M) program until it has been replaced with a material that does not contain Asbestos.
- (d) Include this material in the long term surveillance and re-inspection program
- (e) Remove the material if it becomes damaged or repairs and maintenance work may impact this material. Removal must be designed and performed by accredited personnel only.

WOOD STORAGE SHED

WOOD STORAGE SHED

STORAGE BUILDING

55 SF

- (a) This is a replacement/new material.
- (b) The District should obtain documentation from the manufacturer/installer that no asbestos has been used in the manufacture or installation of this building material.
- (c) This documentation is to be maintained with the District's AHERA records.

End Of Report, Total Of 42 Pages

SAMPLES REPORT FOR NOBLE ELEMENTARY SCHOOL

BUILDING NAME

LOCATION

MATERIAL TYPE

SAMPLE NO. COMMENT	DATE	RESULT	ASBESTOS AMOUNT	ASBESTOS CONTENT (TYPE)
-----------------------	------	--------	--------------------	----------------------------

ADMINISTRATION BUILDING

ENTIRE BUILDING

SMOOTH WALL MISCELLANEOUS

16-029-A07	1/26/2016	Negative	ND	ND
Lobby E100, Joint Tape.				
16-029-A06	1/26/2016	Negative	ND	ND
Lobby E100, Joint Compound.				
16-029-A05	1/26/2016	Negative	ND	ND
Lobby E100, Wallboard Ceiling above 1'x1' Ceiling Tile.				
05-212AAA	9/9/2005	Positive	ASSUMED	NS

ENTIRE BUILDING

SMOOTH WALL SURFACING

06-223AAA	8/24/2006	Positive	ASSUMED	NS
-----------	-----------	----------	---------	----

ENTIRE BUILDING (EXCEPT RESTROOMS)

BASEBOARD MASTIC

16-213AAA	9/9/2016	Negative	NEW MATERIAL	NS
-----------	----------	----------	--------------	----

ENTIRE BUILDING (EXCEPT RESTROOMS)

BASEBOARD MASTIC

16-213REM	9/9/2016	Negative	REMOVED	NS
Material Removed as of this date.				
16-029-A02	1/26/2016	Negative	ND	ND
Media Center E114, Off White Mastic for 4" Blue Baseboard.				

**SAMPLES REPORT FOR
NOBLE ELEMENTARY SCHOOL**

BUILDING NAME

LOCATION

MATERIAL TYPE

SAMPLE NO. COMMENT	DATE	RESULT	ASBESTOS AMOUNT	ASBESTOS CONTENT (TYPE)
-----------------------	------	--------	--------------------	----------------------------

EXTERIOR OVERHANG
ROUGH CEILING

06-223AAA	8/24/2006	Positive	ASSUMED	NS
-----------	-----------	----------	---------	----

EXTERIOR OVERHANG
ROUGH CEILING SURFACING

06-223AAA	8/24/2006	Positive	ASSUMED	NS
-----------	-----------	----------	---------	----

EXTERIOR SIDE OF EXTERIOR WINDOWS
CAULKING

09-098AAA	5/15/2009	Positive	ASSUMED	NS
-----------	-----------	----------	---------	----

FRONT WALL OF THE ADMINISTRATION OFFICES (MAIN ENTRANCE)
FELT/PAPER LINER

09-098AAA	5/15/2009	Positive	ASSUMED	NS
-----------	-----------	----------	---------	----

FRONT WALL OF THE ADMINISTRATION OFFICES (MAIN ENTRANCE)
ROUGH WALL

09-098AAA	5/15/2009	Positive	ASSUMED	NS
-----------	-----------	----------	---------	----

FRONT WALL OF THE ADMINISTRATION OFFICES (MAIN ENTRANCE)
ROUGH WALL SURFACING

09-098AAA	5/15/2009	Positive	ASSUMED	NS
-----------	-----------	----------	---------	----

SAMPLES REPORT FOR NOBLE ELEMENTARY SCHOOL

BUILDING NAME

LOCATION

MATERIAL TYPE

SAMPLE NO. COMMENT	DATE	RESULT	ASBESTOS AMOUNT	ASBESTOS CONTENT (TYPE)
-----------------------	------	--------	--------------------	----------------------------

LOUNGE ROOM, MEDIA CENTER, NURSES ROOM, FOUR OFFICES, AND MAIL ROOM
CEILING MASTIC

16-029-A09	1/26/2016	Negative	ND	ND
Lobby E100, Yellow Mastic Pucks for 1'x1' Ceiling Tile.				
05-212AAA	9/9/2005	Positive	ASSUMED	NS

LOUNGE ROOM, MEDIA CENTER, NURSES ROOM, FOUR OFFICES, AND MAIL ROOM
CEILING TILE

16-029-A08	1/26/2016	Negative	ND	ND
Lobby E100, 1'x1' Ceiling Tile.				
05-212AAA	9/9/2005	Positive	ASSUMED	NS

MEN'S AND WOMEN'S RESTROOMS
MORTAR MISCELLANEOUS

08-241AAA	10/14/2008	Positive	ASSUMED	NS
-----------	------------	----------	---------	----

MEN'S AND WOMEN'S RESTROOMS
MORTAR MISCELLANEOUS

08-241AAA	10/14/2008	Positive	ASSUMED	NS
-----------	------------	----------	---------	----

NURSE'S RESTROOM
VINYL SHEETING

08-241AAA	10/14/2008	Positive	ASSUMED	NS
-----------	------------	----------	---------	----

NURSE'S RESTROOM
VINYL SHEETING BACKING PAPER/MASTIC

08-241AAA	10/14/2008	Positive	ASSUMED	NS
-----------	------------	----------	---------	----

SAMPLES REPORT FOR

NOBLE ELEMENTARY SCHOOL

BUILDING NAME				
LOCATION				
MATERIAL TYPE				
SAMPLE NO. COMMENT	DATE	RESULT	ASBESTOS AMOUNT	ASBESTOS CONTENT (TYPE)

NURSE'S ROOM, STAFF ROOM, AND WORK ROOM
SINK UNDERCOATING

08-241AAA	10/14/2008	Positive	ASSUMED	NS
-----------	------------	----------	---------	----

OFFICES, MEDIA CENTER, CONFERENCE ROOMS, AND NURSES ROOM
CARPET MASTIC

16-213AAA	9/9/2016	Negative	NEW MATERIAL	NS
-----------	----------	----------	--------------	----

OFFICES, MEDIA CENTER, CONFERENCE ROOMS, AND NURSES ROOM
CARPET MASTIC

16-213REM	9/9/2016	Negative	REMOVED	NS
-----------	----------	----------	---------	----

Material Removed as of this date.

16-029-A01	2/11/2016	Negative	ND	ND
------------	-----------	----------	----	----

Media Center E114, Yellow Mastic under Carpet Pad.

TEACHERS LOUNGE, LIBRARY, OFFICES, AND MEDIA CENTER
PRESSED WOOD WALL PANEL

07-043AAA	11/6/2007	Positive	ASSUMED	NS
-----------	-----------	----------	---------	----

TEACHERS LOUNGE, LIBRARY, OFFICES, AND MEDIA CENTER
PRESSED WOOD WALL PANEL MASTIC

07-043AAA	11/6/2007	Positive	ASSUMED	NS
-----------	-----------	----------	---------	----

TEACHERS LOUNGE, LIBRARY, OFFICES, AND MEDIA CENTER
VINYL WALL COVER

05-212AAA	9/9/2005	Positive	ASSUMED	NS
-----------	----------	----------	---------	----

SAMPLES REPORT FOR NOBLE ELEMENTARY SCHOOL

BUILDING NAME

LOCATION

MATERIAL TYPE

SAMPLE NO. COMMENT	DATE	RESULT	ASBESTOS AMOUNT	ASBESTOS CONTENT (TYPE)
-----------------------	------	--------	--------------------	----------------------------

TEACHERS LOUNGE, LIBRARY, OFFICES, AND MEDIA CENTER
VINYL WALL COVER MASTIC

05-212AAA	9/9/2005	Positive	ASSUMED	NS
-----------	----------	----------	---------	----

WORK ROOM AND ELECTRICAL ROOM
VINYL FLOOR TILE

16-029-A03	1/26/2016	Negative	ND	ND
------------	-----------	----------	----	----

Work Room E111, 12"x12" White with Gray Speckles Vinyl Floor Tile.

05-212AAA	9/9/2005	Positive	ASSUMED	NS
-----------	----------	----------	---------	----

WORK ROOM AND ELECTRICAL ROOM
VINYL FLOOR TILE MASTIC

16-029-A04	1/26/2016	Negative	ND	ND
------------	-----------	----------	----	----

Work Room E111, Yellow Mastic for White with Gray Speckles Vinyl Floor Tile.

05-212AAA	9/9/2005	Positive	ASSUMED	NS
-----------	----------	----------	---------	----

WORK ROOM, LIBRARY OFFICE, CONFERENCE ROOM, AND PRINCIPAL'S OFFICE
SUSPENDED CEILING TILE

05-212AAA	9/9/2005	Positive	ASSUMED	NS
-----------	----------	----------	---------	----

SAMPLES REPORT FOR NOBLE ELEMENTARY SCHOOL

BUILDING NAME

LOCATION

MATERIAL TYPE

SAMPLE NO. COMMENT	DATE	RESULT	ASBESTOS AMOUNT	ASBESTOS CONTENT (TYPE)
-----------------------	------	--------	--------------------	----------------------------

BERRYESSA CENTER ROOMS 01-02 BUILDING

BERRYESSA CENTER DAYCARE CLASSROOMS
PRESSED WOOD WALL PANEL

08-075AAA	4/14/2008	Positive	ASSUMED	NS
-----------	-----------	----------	---------	----

BERRYESSA CENTER DAYCARE CLASSROOMS
PRESSED WOOD WALL PANEL MASTIC

08-075AAA	4/14/2008	Positive	ASSUMED	NS
-----------	-----------	----------	---------	----

BERRYESSA CENTER DAYCARE CLASSROOMS
VINYL WALL COVER

08-075AAA	4/14/2008	Positive	ASSUMED	NS
-----------	-----------	----------	---------	----

BERRYESSA CENTER DAYCARE CLASSROOMS
VINYL WALL COVER MASTIC

08-075AAA	4/14/2008	Positive	ASSUMED	NS
-----------	-----------	----------	---------	----

BERRYESSA CENTER DAYCARE RESTROOMS
VINYL SHEETING

08-075AAA	4/14/2008	Positive	ASSUMED	NS
-----------	-----------	----------	---------	----

BERRYESSA CENTER DAYCARE RESTROOMS
VINYL SHEETING BACKING PAPER/MASTIC

08-075AAA	4/14/2008	Positive	ASSUMED	NS
-----------	-----------	----------	---------	----

ROOM 1
CARPET MASTIC

08-241AAA	10/14/2008	Positive	ASSUMED	NS
-----------	------------	----------	---------	----

SAMPLES REPORT FOR NOBLE ELEMENTARY SCHOOL

BUILDING NAME

LOCATION

MATERIAL TYPE

SAMPLE NO. COMMENT	DATE	RESULT	ASBESTOS AMOUNT	ASBESTOS CONTENT (TYPE)
-----------------------	------	--------	--------------------	----------------------------

ROOM 1
CARPET MASTIC

14-051AAA	9/9/2005	Positive	ASSUMED	NS
-----------	----------	----------	---------	----

ROOM 1 AND 2
SINK UNDERCOATING

11-202AAA	12/5/2011	Positive	ASSUMED	NS
-----------	-----------	----------	---------	----

ROOMS 1-2
SUSPENDED CEILING TILE

15-042AAA	3/18/2015	Negative	NON-ACM	NS
-----------	-----------	----------	---------	----

ROOMS 1-2 (EXCEPT THE RESTROOMS)
BASEBOARD MASTIC

06-223AAA	8/24/2006	Positive	ASSUMED	NS
-----------	-----------	----------	---------	----

ROOMS 1-2 (EXCEPT THE RESTROOMS)
BASEBOARD MASTIC

06-223AAA	8/24/2006	Positive	ASSUMED	NS
-----------	-----------	----------	---------	----

ROOMS 1-2 (EXCEPT THE RESTROOMS)
VINYL FLOOR TILE

06-223AAA	8/24/2006	Positive	ASSUMED	NS
-----------	-----------	----------	---------	----

ROOMS 1-2 (EXCEPT THE RESTROOMS)
VINYL FLOOR TILE MASTIC

06-223AAA	8/24/2006	Positive	ASSUMED	NS
-----------	-----------	----------	---------	----

SAMPLES REPORT FOR NOBLE ELEMENTARY SCHOOL

BUILDING NAME

LOCATION

MATERIAL TYPE

SAMPLE NO. COMMENT	DATE	RESULT	ASBESTOS AMOUNT	ASBESTOS CONTENT (TYPE)
-----------------------	------	--------	--------------------	----------------------------

CLASSROOMS 01-04 BUILDING

ALL CLASSROOMS, AND HALLWAY
BASEBOARD MASTIC

16-213AAA	9/9/2016	Negative	NEW MATERIAL	NS
-----------	----------	----------	--------------	----

ALL CLASSROOMS, AND HALLWAY
BASEBOARD MASTIC

16-213REM	9/9/2016	Negative	REMOVED	NS
Material Removed as of 09/09/16.				
16-029-A24	1/26/2016	Negative	ND	ND
Classroom 3 (A106), White Mastic for 4" Blue Baseboard.				
16-029-A19	1/26/2016	Negative	ND	ND
Classroom 2 (A101), White Mastic for 4" Blue Baseboard.				

ALL ROOMS, RESTROOMS, UTILITY ROOMS, AND HALLWAY
SMOOTH WALL MISCELLANEOUS

05-212AAA	9/9/2005	Positive	ASSUMED	NS
-----------	----------	----------	---------	----

ALL ROOMS, RESTROOMS, UTILITY ROOMS, AND HALLWAY
SMOOTH WALL SURFACING

06-223AAA	8/24/2006	Positive	ASSUMED	NS
-----------	-----------	----------	---------	----

CLASSROOM 1
VINYL FLOOR TILE

16-213REM	9/9/2016	Negative	REMOVED	NS
Material Removed as of this date.				
16-029-A20	1/26/2016	Negative	ND	ND
Classroom 1 (A100), White with Gray Streaks Vinyl Floor Tile, Bottom Layer of 3 layers.				

SAMPLES REPORT FOR NOBLE ELEMENTARY SCHOOL

BUILDING NAME

LOCATION

MATERIAL TYPE

SAMPLE NO. COMMENT	DATE	RESULT	ASBESTOS AMOUNT	ASBESTOS CONTENT (TYPE)
-----------------------	------	--------	--------------------	----------------------------

CLASSROOM 1
VINYL FLOOR TILE MASTIC

16-213REM	9/9/2016	Negative	REMOVED	NS
-----------	----------	----------	---------	----

Material Removed as of this date.

16-029-A21	1/26/2016	Negative	ND	ND
------------	-----------	----------	----	----

Classroom 1 (A100), Yellow Mastic for White with Gray Streaks Vinyl Floor Tile.

CLASSROOM 1 EXTERIOR WALL (ONE WALL ONLY)
ROUGH WALL

06-223AAA	8/24/2006	Positive	ASSUMED	NS
-----------	-----------	----------	---------	----

CLASSROOM 1 EXTERIOR WALL (ONE WALL ONLY)
ROUGH WALL SURFACING

06-223AAA	8/24/2006	Positive	ASSUMED	NS
-----------	-----------	----------	---------	----

CLASSROOM 2
VINYL FLOOR TILE

16-213REM	9/9/2016	Negative	REMOVED	NS
-----------	----------	----------	---------	----

Material Removed as of this date.

16-029-A15	1/26/2016	Negative	ND	ND
------------	-----------	----------	----	----

Classroom 2, Vinyl Floor Tile with Blue Speckles, Middle Layer.

16-029-A12	1/26/2016	Negative	ND	ND
------------	-----------	----------	----	----

Classroom 2, 12"x12" White with Pink and Blue Vinyl Floor Tile, Top Layer.

CLASSROOM 2
VINYL FLOOR TILE

16-213REM	9/9/2016	Negative	REMOVED	NS
-----------	----------	----------	---------	----

Material Removed as of this date.

16-029-A17	1/26/2016	Negative	ND	ND
------------	-----------	----------	----	----

Classroom 2, Gray Vinyl Floor Tile, Bottom Layer.

SAMPLES REPORT FOR NOBLE ELEMENTARY SCHOOL

BUILDING NAME

LOCATION

MATERIAL TYPE

SAMPLE NO. COMMENT	DATE	RESULT	ASBESTOS AMOUNT	ASBESTOS CONTENT (TYPE)
-----------------------	------	--------	--------------------	----------------------------

CLASSROOM 2

VINYL FLOOR TILE MASTIC

16-029-A16	1/26/2016	Negative	ND	ND
------------	-----------	----------	----	----

Classroom 2, Yellow Mastic for Vinyl Floor Tile White with Blue Speckles.

16-029-A14	1/26/2016	Negative	ND	ND
------------	-----------	----------	----	----

Classroom 2, Yellow Mastic for 12"x12" Vinyl Floor Tile White with Pink and Blue.

CLASSROOM 2

VINYL FLOOR TILE MASTIC

16-213REM	9/9/2016	Negative	REMOVED	NS
-----------	----------	----------	---------	----

Material Removed as of this date.

16-029-A18	1/26/2016	Negative	ND	ND
------------	-----------	----------	----	----

Classroom 2, Yellow Mastic for Gray Vinyl Floor Tile on Wood.

CLASSROOM 3

VINYL FLOOR TILE

16-213REM	9/9/2016	Negative	ND	ND
-----------	----------	----------	----	----

Material Removed as of this date.

16-029-A27	1/26/2016	Negative	ND	ND
------------	-----------	----------	----	----

Classroom 3 (A106), 12"x12" White with Gray Streaks Vinyl Floor Tile under Carpet.

CLASSROOM 3

VINYL FLOOR TILE MASTIC

16-213REM	9/9/2016	Negative	REMOVED	NS
-----------	----------	----------	---------	----

Material Removed as of this date.

16-029-A28	1/26/2016	Negative	ND	ND
------------	-----------	----------	----	----

Classroom 3 (A106), Yellow Mastic for White with Gray Streaks Vinyl Floor Tile.

CLASSROOMS 01-02, AND HALLWAY

WALL PANEL

05-212AAA	9/9/2005	Positive	ASSUMED	NS
-----------	----------	----------	---------	----

SAMPLES REPORT FOR NOBLE ELEMENTARY SCHOOL

BUILDING NAME

LOCATION

MATERIAL TYPE

SAMPLE NO. COMMENT	DATE	RESULT	ASBESTOS AMOUNT	ASBESTOS CONTENT (TYPE)
-----------------------	------	--------	--------------------	----------------------------

CLASSROOMS 01-04

CARPET MASTIC

16-213REM	9/9/2016	Negative	REMOVED	NS
Material Removed as of this date.				
16-029-A22	1/26/2016	Negative	ND	ND
Classroom 3, A106, Yellow and Black Mastic under Carpet on Wood.				
16-029-A11	1/26/2016	Negative	ND	ND
Classroom 2, A101, Yellow Mastic for Carpet.				

CLASSROOMS 01-04

SINK UNDERCOATING

08-241AAA	10/14/2008	Positive	ASSUMED	NS
-----------	------------	----------	---------	----

CLASSROOMS 01-04

VINYL WALL COVER

06-223AAA	8/24/2006	Positive	ASSUMED	NS
-----------	-----------	----------	---------	----

CLASSROOMS 01-04

VINYL WALL COVER MASTIC

06-223AAA	8/24/2006	Positive	ASSUMED	NS
-----------	-----------	----------	---------	----

CLASSROOMS 1-4

CARPET MASTIC

16-213AAA	9/9/2016	Negative	NEW MATERIAL	NS
-----------	----------	----------	--------------	----

SAMPLES REPORT FOR NOBLE ELEMENTARY SCHOOL

BUILDING NAME

LOCATION

MATERIAL TYPE

SAMPLE NO. COMMENT	DATE	RESULT	ASBESTOS AMOUNT	ASBESTOS CONTENT (TYPE)
-----------------------	------	--------	--------------------	----------------------------

HALLWAY BETWEEN CLASSROOMS 03-04, AND STORAGE ROOM
VINYL FLOOR TILE

16-029-A25	1/26/2016	Negative	ND	ND
Store Room (A109), Blue 12"x12" Vinyl Floor Tile.				
06-223AAA	8/24/2006	Positive	ASSUMED	NS

HALLWAY BETWEEN CLASSROOMS 03-04, AND STORAGE ROOM
VINYL FLOOR TILE MASTIC

16-029-A26	1/26/2016	Negative	ND	ND
Store Room (A109), Yellow Mastic for Blue 12"x12" Vinyl Floor Tile.				
06-223AAA	8/24/2006	Positive	ASSUMED	NS

HALLWAY BY CLASSROOM 2
FLOOR LEVELING COMPOUND

16-029-A12	1/26/2016	Negative	ND	ND
Hallway by Door of Classroom 2, Leveling Compound under Carpet.				

RESTROOMS
MORTAR MISCELLANEOUS

08-241AAA	10/14/2008	Positive	ASSUMED	NS
-----------	------------	----------	---------	----

RESTROOMS AND CLASSROOMS
MORTAR MISCELLANEOUS

16-029-A23	1/26/2016	Negative	ND	ND
Classroom 3, A106, Mortar for 8"x8" Blue Ceramic Tile.				
16-029-A10	1/26/2016	Negative	ND	ND
Classroom 2, A101, Grout for 8"x8" Blue Ceramic Floor Tile.				
08-241AAA	10/14/2008	Positive	ASSUMED	NS

SAMPLES REPORT FOR NOBLE ELEMENTARY SCHOOL

BUILDING NAME

LOCATION

MATERIAL TYPE

SAMPLE NO. COMMENT	DATE	RESULT	ASBESTOS AMOUNT	ASBESTOS CONTENT (TYPE)
-----------------------	------	--------	--------------------	----------------------------

CLASSROOMS 05-06 AND 09-10 BUILDING

CLASSROOMS 05, 06, 07, 09-10
CARPET MASTIC

16-213REM	9/9/2016	Negative	REMOVED	NS
Material Removed as of this date.				
16-029-A40	1/27/2016	Negative	ND	ND
Classroom B6, Yellow Mastic for Carpet on Wood.				

CLASSROOMS 05, 06, 09 AND 10
SINK UNDERCOATING

08-241AAA	10/14/2008	Positive	ASSUMED	NS
-----------	------------	----------	---------	----

CLASSROOMS 05, 06, 09 AND 10, AND EXTERIOR RESTROOMS (2)
MORTAR MISCELLANEOUS

16-029-A39	1/27/2016	Negative	ND	ND
Classroom B6, Grout for 8"x8" Blue Ceramic Floor Tile.				
08-241AAA	10/14/2008	Positive	ASSUMED	NS

CLASSROOMS 05, 06, 09-10
BASEBOARD MASTIC

16-213REM	9/9/2016	Negative	REMOVED	NS
Material Removed as of 09/09/16.				
16-029-A41	1/27/2016	Negative	ND	ND
Classroom B6, White Mastic for 4" Blue Baseboard.				

CLASSROOMS 05, 06, 09-10
FIRE DOOR CORE INSULATION

06-223AAA	8/24/2006	Positive	ASSUMED	NS
-----------	-----------	----------	---------	----

**SAMPLES REPORT FOR
NOBLE ELEMENTARY SCHOOL**

BUILDING NAME

LOCATION

MATERIAL TYPE

SAMPLE NO. COMMENT	DATE	RESULT	ASBESTOS AMOUNT	ASBESTOS CONTENT (TYPE)
-----------------------	------	--------	--------------------	----------------------------

CLASSROOMS 05, 06, 09-10

PRESSED WOOD WALL PANEL

07-043AAA	11/6/2007	Positive	ASSUMED	NS
-----------	-----------	----------	---------	----

CLASSROOMS 05, 06, 09-10

PRESSED WOOD WALL PANEL MASTIC

07-043AAA	11/6/2007	Positive	ASSUMED	NS
-----------	-----------	----------	---------	----

CLASSROOMS 05, 06, 09-10

VINYL WALL COVER

05-212AAA	9/9/2005	Positive	ASSUMED	NS
-----------	----------	----------	---------	----

CLASSROOMS 05, 06, 09-10

VINYL WALL COVER MASTIC

05-212AAA	9/9/2005	Positive	ASSUMED	NS
-----------	----------	----------	---------	----

CLASSROOMS 05, 06, 09-10, RESTROOMS, STORAGE ROOMS, AND CUSTODIAL ROOM

SMOOTH WALL MISCELLANEOUS

05-212AAA	9/9/2005	Positive	ASSUMED	NS
-----------	----------	----------	---------	----

CLASSROOMS 05, 06, 09-10, RESTROOMS, STORAGE ROOMS, AND CUSTODIAL ROOM

SMOOTH WALL SURFACING

06-223AAA	8/24/2006	Positive	ASSUMED	NS
-----------	-----------	----------	---------	----

CLASSROOMS 5,6, AND 9-10

BASEBOARD MASTIC

16-213AAA	9/9/2016	Negative	NEW MATERIAL	NS
-----------	----------	----------	--------------	----

**SAMPLES REPORT FOR
NOBLE ELEMENTARY SCHOOL**

BUILDING NAME

LOCATION

MATERIAL TYPE

SAMPLE NO. COMMENT	DATE	RESULT	ASBESTOS AMOUNT	ASBESTOS CONTENT (TYPE)
-----------------------	------	--------	--------------------	----------------------------

CLASSROOMS 5,6, AND 9-10
CARPET MASTIC

16-213AAA	9/9/2016	Negative	NEW MATERIAL	NS
-----------	----------	----------	--------------	----

EXTERIOR WALLS, AND OVERHANG
SMOOTH WALL SURFACING

06-223AAA	8/24/2006	Positive	ASSUMED	NS
-----------	-----------	----------	---------	----

RESTROOMS
MORTAR MISCELLANEOUS

08-241AAA	10/14/2008	Positive	ASSUMED	NS
-----------	------------	----------	---------	----

STORAGE CLOSET
VINYL FLOOR TILE

05-212AAA	9/9/2005	Positive	ASSUMED	NS
-----------	----------	----------	---------	----

STORAGE CLOSET
VINYL FLOOR TILE MASTIC

05-212AAA	9/9/2005	Positive	ASSUMED	NS
-----------	----------	----------	---------	----

STORAGE ROOM NEXT TO CLASSROOM 9
CARPET MASTIC

09-098AAA	5/15/2009	Positive	ASSUMED	NS
-----------	-----------	----------	---------	----

SAMPLES REPORT FOR NOBLE ELEMENTARY SCHOOL

BUILDING NAME

LOCATION

MATERIAL TYPE

SAMPLE NO. COMMENT	DATE	RESULT	ASBESTOS AMOUNT	ASBESTOS CONTENT (TYPE)
-----------------------	------	--------	--------------------	----------------------------

CLASSROOMS 07-08 BUILDING

BETWEEN CLASSROOMS 07-08
FIRE DOOR CORE INSULATION

08-241AAA	10/14/2008	Positive	ASSUMED	NS
-----------	------------	----------	---------	----

CLASSROOMS 07-08
BASEBOARD MASTIC

16-213REM	9/9/2016	Negative	REMOVED	NS
Material Removed as of 09/09/16.				
16-029-A38	1/27/2016	Negative	ND	ND
Classroom B7, White Mastic for 4" Blue Baseboard.				

CLASSROOMS 07-08
CARPET MASTIC

16-213REM	9/9/2016	Negative	REMOVED	NS
Material Removed as of this date.				
16-029-A37	1/27/2016	Negative	ND	ND
Classroom B7, Yellow Mastic for Carpet on Wood.				

CLASSROOMS 07-08
MORTAR MISCELLANEOUS

16-029-A36	1/27/2016	Negative	ND	ND
Classroom 7, Grout for 8"x8" Blue Ceramic Floor Tile.				
08-241AAA	10/14/2008	Positive	ASSUMED	NS

CLASSROOMS 07-08
PRESSED WOOD WALL PANEL

07-043AAA	11/5/2007	Positive	ASSUMED	NS
-----------	-----------	----------	---------	----

SAMPLES REPORT FOR NOBLE ELEMENTARY SCHOOL

BUILDING NAME

LOCATION

MATERIAL TYPE

SAMPLE NO. COMMENT	DATE	RESULT	ASBESTOS AMOUNT	ASBESTOS CONTENT (TYPE)
-----------------------	------	--------	--------------------	----------------------------

CLASSROOMS 07-08
PRESSED WOOD WALL PANEL MASTIC

07-043AAA	11/5/2007	Positive	ASSUMED	NS
-----------	-----------	----------	---------	----

CLASSROOMS 07-08
SINK UNDERCOATING

08-241AAA	10/14/2008	Positive	ASSUMED	NS
-----------	------------	----------	---------	----

CLASSROOMS 07-08
SMOOTH WALL MISCELLANEOUS

05-212AAA	9/9/2005	Positive	ASSUMED	NS
-----------	----------	----------	---------	----

CLASSROOMS 07-08
SMOOTH WALL SURFACING

06-223AAA	8/24/2006	Positive	ASSUMED	NS
-----------	-----------	----------	---------	----

CLASSROOMS 07-08
VINYL WALL COVER

05-212AAA	9/9/2005	Positive	ASSUMED	NS
-----------	----------	----------	---------	----

CLASSROOMS 07-08
VINYL WALL COVER MASTIC

05-212AAA	9/9/2005	Positive	ASSUMED	NS
-----------	----------	----------	---------	----

CLASSROOMS 7-8
BASEBOARD MASTIC

16-213AAA	9/9/2016	Negative	NEW MATERIAL	NS
-----------	----------	----------	--------------	----

**SAMPLES REPORT FOR
NOBLE ELEMENTARY SCHOOL**

BUILDING NAME

LOCATION

MATERIAL TYPE

SAMPLE NO. COMMENT	DATE	RESULT	ASBESTOS AMOUNT	ASBESTOS CONTENT (TYPE)
-----------------------	------	--------	--------------------	----------------------------

CLASSROOMS 7-8
CARPET MASTIC

16-213AAA	9/9/2016	Negative	NEW MATERIAL	NS
-----------	----------	----------	--------------	----

EXTERIOR WOOD WALLS, AND OVERHANG
SMOOTH WALL SURFACING

06-223AAA	8/24/2006	Positive	ASSUMED	NS
-----------	-----------	----------	---------	----

SAMPLES REPORT FOR NOBLE ELEMENTARY SCHOOL

BUILDING NAME

LOCATION

MATERIAL TYPE

SAMPLE NO. COMMENT	DATE	RESULT	ASBESTOS AMOUNT	ASBESTOS CONTENT (TYPE)
-----------------------	------	--------	--------------------	----------------------------

CLASSROOMS 11-15 BUILDING

CLASSROOM 11-15 AND UTILITY ROOM
BASEBOARD MASTIC

16-213AAA	9/9/2016	Negative	NEW MATERIAL	NS
-----------	----------	----------	--------------	----

CLASSROOMS 11-12, AND 14
VINYL SHEETING

16-213REM	9/9/2016	Negative	REMOVED	NS
Material Removed as of this date.				

CLASSROOMS 11-12, AND 14
VINYL SHEETING BACKING PAPER/MASTIC

16-213REM	9/9/2016	Negative	REMOVED	NS
Material Removed as of this date.				

CLASSROOMS 11-15
CARPET MASTIC

16-213AAA	9/9/2016	Negative	NEW MATERIAL	NS
-----------	----------	----------	--------------	----

CLASSROOMS 11-15
CARPET MASTIC

16-213REM	9/9/2016	Negative	REMOVED	NS
Material Removed as of this date.				

16-029-A46	1/27/2016	Negative	ND	ND
Classroom 12, Yellow Mastic for Carpet on Wood.				

SAMPLES REPORT FOR NOBLE ELEMENTARY SCHOOL

BUILDING NAME

LOCATION

MATERIAL TYPE

SAMPLE NO. COMMENT	DATE	RESULT	ASBESTOS AMOUNT	ASBESTOS CONTENT (TYPE)
-----------------------	------	--------	--------------------	----------------------------

CLASSROOMS 11-15
MORTAR MISCELLANEOUS

16-029-A45	1/27/2016	Negative	ND	ND
Classroom 12, Grout for 8"x8" Blue Ceramic Floor Tile.				
08-241AAA	10/14/2008	Positive	ASSUMED	NS

CLASSROOMS 11-15
SINK UNDERCOATING

08-241AAA	10/14/2008	Positive	ASSUMED	NS
-----------	------------	----------	---------	----

CLASSROOMS 11-15 AND UTILITY ROOM
BASEBOARD MASTIC

16-213REM	9/9/2016	Negative	REMOVED	NS
Material Removed as of this date.				
16-029-A47	1/27/2016	Negative	ND	ND
Classroom 12, White Mastic for 4" Baseboard.				

CLASSROOMS 11-15, TWO RESTROOMS, UTILITY ROOM, AND PE STORAGE ROOM
SMOOTH WALL MISCELLANEOUS

16-029-A52	1/27/2016	Positive	<1	CH
Storage (C100), Joint Compound.				
16-029-A51	1/27/2016	Negative	ND	ND
Storage (C100), Wallboard Wall.				
05-212AAA	9/9/2005	Positive	ASSUMED	NS

CLASSROOMS 11-15, TWO RESTROOMS, UTILITY ROOM, AND PE STORAGE ROOM
SMOOTH WALL SURFACING

06-223AAA	8/24/2006	Positive	ASSUMED	NS
-----------	-----------	----------	---------	----

**SAMPLES REPORT FOR
NOBLE ELEMENTARY SCHOOL**

BUILDING NAME

LOCATION

MATERIAL TYPE

SAMPLE NO. COMMENT	DATE	RESULT	ASBESTOS AMOUNT	ASBESTOS CONTENT (TYPE)
-----------------------	------	--------	--------------------	----------------------------

EXTERIOR SIDE OF EXTERIOR WINDOWS
CAULKING

16-029-A69	1/28/2016	Positive	<1	CH
Building C, West Side, by Classroom 15, Window Putty.				
09-098AAA	5/15/2009	Positive	ASSUMED	NS

RESTROOMS
MORTAR MISCELLANEOUS

08-241AAA	10/14/2008	Positive	ASSUMED	NS
-----------	------------	----------	---------	----

UTILITY ROOM
VINYL FLOOR TILE

14-051AAA	3/3/2014	Positive	ASSUMED	NS
-----------	----------	----------	---------	----

UTILITY ROOM
VINYL FLOOR TILE MASTIC

14-051AAA	3/3/2014	Positive	ASSUMED	NS
-----------	----------	----------	---------	----

SAMPLES REPORT FOR NOBLE ELEMENTARY SCHOOL

BUILDING NAME

LOCATION

MATERIAL TYPE

SAMPLE NO. COMMENT	DATE	RESULT	ASBESTOS AMOUNT	ASBESTOS CONTENT (TYPE)
-----------------------	------	--------	--------------------	----------------------------

CLASSROOMS 16-17 BUILDING

CLASSROOMS 16-17
BASEBOARD MASTIC

16-213AAA	9/9/2016	Negative	NEW MATERIAL	NS
-----------	----------	----------	--------------	----

CLASSROOMS 16-17
BASEBOARD MASTIC

16-213REM	9/9/2016	Negative	REMOVED	NS
Material Removed as of this date.				
16-029-A44	1/27/2016	Negative	ND	ND
Classroom 16 (C110), White Mastic for 4" Blue Baseboard.				

CLASSROOMS 16-17
CARPET MASTIC

16-213AAA	9/9/2016	Negative	NEW MATERIAL	NS
-----------	----------	----------	--------------	----

CLASSROOMS 16-17
CARPET MASTIC

16-213REM	9/9/2016	Negative	REMOVED	NS
Material Removed as of this date.				
16-029-A43	1/27/2016	Negative	ND	ND
Classroom 16 (C110), Yellow Mastic for Carpet on Wood.				

CLASSROOMS 16-17
MORTAR MISCELLANEOUS

16-029-A42	1/27/2016	Negative	ND	ND
Classroom 16 (C110), Grout for 8"x8" Blue Ceramic Floor Tile.				
08-241AAA	10/14/2008	Positive	ASSUMED	NS

SAMPLES REPORT FOR NOBLE ELEMENTARY SCHOOL

BUILDING NAME

LOCATION

MATERIAL TYPE

SAMPLE NO. COMMENT	DATE	RESULT	ASBESTOS AMOUNT	ASBESTOS CONTENT (TYPE)
-----------------------	------	--------	--------------------	----------------------------

CLASSROOMS 16-17
SINK UNDERCOATING

08-241AAA	10/14/2008	Positive	ASSUMED	NS
-----------	------------	----------	---------	----

CLASSROOMS 16-17
SMOOTH WALL MISCELLANEOUS

05-212AAA	9/9/2005	Positive	ASSUMED	NS
-----------	----------	----------	---------	----

CLASSROOMS 16-17
SMOOTH WALL SURFACING

06-223AAA	8/24/2006	Positive	ASSUMED	NS
-----------	-----------	----------	---------	----

CLASSROOMS 16-17
VINYL SHEETING

05-212AAA	9/9/2005	Positive	ASSUMED	NS
-----------	----------	----------	---------	----

CLASSROOMS 16-17
VINYL SHEETING BACKING PAPER/MASTIC

05-212AAA	9/9/2005	Positive	ASSUMED	NS
-----------	----------	----------	---------	----

CLASSROOMS 16-17
VINYL WALL COVER

07/043AAA	11/5/2007	Positive	ASSUMED	NS
-----------	-----------	----------	---------	----

CLASSROOMS 16-17
VINYL WALL COVER MASTIC

06-223AAA	8/24/2006	Positive	ASSUMED	NS
-----------	-----------	----------	---------	----

**SAMPLES REPORT FOR
NOBLE ELEMENTARY SCHOOL**

BUILDING NAME

LOCATION

MATERIAL TYPE

SAMPLE NO. COMMENT	DATE	RESULT	ASBESTOS AMOUNT	ASBESTOS CONTENT (TYPE)
-----------------------	------	--------	--------------------	----------------------------

EXTERIOR SIDE OF EXTERIOR WINDOWS
CAULKING

09-098AAA	5/15/2009	Positive	ASSUMED	NS
-----------	-----------	----------	---------	----

EXTERIOR WOOD WALLS, AND OVERHANG
ROUGH WALL SURFACING

06-223AAA	8/24/2006	Positive	ASSUMED	NS
-----------	-----------	----------	---------	----

SAMPLES REPORT FOR NOBLE ELEMENTARY SCHOOL

BUILDING NAME

LOCATION

MATERIAL TYPE

SAMPLE NO. COMMENT	DATE	RESULT	ASBESTOS AMOUNT	ASBESTOS CONTENT (TYPE)
-----------------------	------	--------	--------------------	----------------------------

CLASSROOMS 18-19 BUILDING

CLASSROOMS 18-19
BASEBOARD MASTIC

16-029-A63	1/27/2016	Negative	ND	ND
Classroom 18 (D100), White Mastic for 4" Blue Baseboard on Demising Wall.				
16-029-A59	1/27/2016	Negative	ND	ND
Classroom 18 (D100), White Mastic for 4" Blue Baseboard.				
05-212AAA	9/9/2005	Positive	ASSUMED	NS

CLASSROOMS 18-19
CARPET MASTIC

16-029-A58	1/27/2016	Negative	ND	ND
Classroom 18 (D100), Yellow Mastic for Carpet on Wood.				
05-212AAA	9/9/2005	Positive	ASSUMED	NS

CLASSROOMS 18-19
MORTAR MISCELLANEOUS

16-029-A57	1/27/2016	Negative	ND	ND
Classroom 18 (D100), Grout for 8"x8" Ceramic Floor Tile.				
08-241AAA	10/14/2008	Positive	ASSUMED	NS

CLASSROOMS 18-19
PRESSED WOOD WALL PANEL

07-043AAA	11/5/2007	Positive	ASSUMED	NS
-----------	-----------	----------	---------	----

SAMPLES REPORT FOR NOBLE ELEMENTARY SCHOOL

BUILDING NAME

LOCATION

MATERIAL TYPE

SAMPLE NO. COMMENT	DATE	RESULT	ASBESTOS AMOUNT	ASBESTOS CONTENT (TYPE)
-----------------------	------	--------	--------------------	----------------------------

CLASSROOMS 18-19

PRESSED WOOD WALL PANEL MASTIC

07-043AAA	11/5/2007	Positive	ASSUMED	NS
-----------	-----------	----------	---------	----

CLASSROOMS 18-19

SINK UNDERCOATING

16-029-A60	1/27/2016	Negative	ND	ND
Classroom 18 (D100), Gray Thermal Undercoating on Sink.				
08-241AAA	10/14/2008	Positive	ASSUMED	NS

CLASSROOMS 18-19

SMOOTH WALL MISCELLANEOUS

16-029-A62	1/27/2016	Negative	ND	ND
Classroom 18 (D100), Joint Tape and Mud.				
16-029-A61	1/27/2016	Negative	ND	ND
Classroom 18 (D100), Wallboard.				
05-212AAA	9/9/2005	Positive	ASSUMED	NS

CLASSROOMS 18-19

SMOOTH WALL SURFACING

14-051AAA	3/3/2014	Positive	ASSUMED	NS
-----------	----------	----------	---------	----

CLASSROOMS 18-19

VINYL WALL COVER

16-029-A64	1/27/2016	Negative	ND	ND
Classroom 18 (D100), Vinyl Cover on Pressed Wood Wall Panels.				
05-212AAA	9/9/2005	Positive	ASSUMED	NS

SAMPLES REPORT FOR NOBLE ELEMENTARY SCHOOL

BUILDING NAME

LOCATION

MATERIAL TYPE

SAMPLE NO. COMMENT	DATE	RESULT	ASBESTOS AMOUNT	ASBESTOS CONTENT (TYPE)
-----------------------	------	--------	--------------------	----------------------------

CLASSROOMS 18-19

VINYL WALL COVER MASTIC

16-029-A65	1/27/2016	Negative	ND	ND
Classroom 18 (D100), Mastic for Vinyl Cover on Pressed Wood Panel.				
05-212AAA	9/9/2005	Positive	ASSUMED	NS

EXTERIOR SIDE OF EXTERIOR WINDOWS

CAULKING

16-029-A68	1/28/2016	Positive	<1	CH
Building D, South Side, Window Putty.				
16-029-A67A	1/28/2016	Negative	ND	ND
Building D, Classroom 18, Exterior Window Putty, North Side.				
09-098AAA	5/15/2009	Positive	ASSUMED	NS

EXTERIOR WOOD WALLS, AND OVERHANG

SMOOTH WALL SURFACING

06-223AAA	8/24/2006	Positive	ASSUMED	NS
-----------	-----------	----------	---------	----

**SAMPLES REPORT FOR
NOBLE ELEMENTARY SCHOOL**

BUILDING NAME

LOCATION

MATERIAL TYPE

SAMPLE NO. COMMENT	DATE	RESULT	ASBESTOS AMOUNT	ASBESTOS CONTENT (TYPE)
-----------------------	------	--------	--------------------	----------------------------

CLASSROOMS 20-24 BUILDING

CLASSROOMS 20-24
CARPET MASTIC

16-213AAA	9/9/2016	Negative	NEW MATERIAL	NS
-----------	----------	----------	--------------	----

CLASSROOMS 20-24
CARPET MASTIC

16-213REM	9/9/2016	Negative	REMOVED	NS
Material Removed as of this date.				
16-029-A54	1/27/2016	Negative	ND	ND
Classroom 22 (D104), Yellow Mastic for Carpet on Wood.				

CLASSROOMS 20-24
MORTAR MISCELLANEOUS

16-029-A53	1/27/2016	Negative	ND	ND
Classroom 22 (D104), Grout for 8"x8" Ceramic Floor Tile.				
08-241AAA	10/14/2008	Positive	ASSUMED	NS

CLASSROOMS 20-24
PRESSED WOOD WALL PANEL

06-223AAA	8/23/2006	Positive	ASSUMED	NS
-----------	-----------	----------	---------	----

CLASSROOMS 20-24
PRESSED WOOD WALL PANEL MASTIC

06-223AAA	8/23/2006	Positive	ASSUMED	ND
-----------	-----------	----------	---------	----

SAMPLES REPORT FOR NOBLE ELEMENTARY SCHOOL

BUILDING NAME

LOCATION

MATERIAL TYPE

SAMPLE NO. COMMENT	DATE	RESULT	ASBESTOS AMOUNT	ASBESTOS CONTENT (TYPE)
-----------------------	------	--------	--------------------	----------------------------

CLASSROOMS 20-24
SINK UNDERCOATING

08-241AAA	10/14/2008	Positive	ASSUMED	NS
-----------	------------	----------	---------	----

CLASSROOMS 20-24
VINYL WALL COVER

06-223AAA	8/23/2006	Positive	ASSUMED	NS
-----------	-----------	----------	---------	----

CLASSROOMS 20-24
VINYL WALL COVER MASTIC

06-223AAA	8/24/2006	Positive	ASSUMED	NS
-----------	-----------	----------	---------	----

CLASSROOMS 20-24, AND UTILITY ROOM
BASEBOARD MASTIC

16-213AAA	9/9/2016	Negative	NEW MATERIAL	NS
-----------	----------	----------	--------------	----

CLASSROOMS 20-24 AND UTILITY ROOM
BASEBOARD MASTIC

16-213REM	9/9/2016	Negative	REMOVED	NS
-----------	----------	----------	---------	----

Material Removed as of this date.

16-029-A55	1/27/2016	Negative	ND	ND
------------	-----------	----------	----	----

Classroom 22 (D104), White Mastic for 4" Blue Baseboard.

CLASSROOMS 20-24, RESTROOM, AND STORAGE ROOM
SMOOTH WALL MISCELLANEOUS

05-212AAA	9/9/2005	Positive	ASSUMED	NS
-----------	----------	----------	---------	----

SAMPLES REPORT FOR NOBLE ELEMENTARY SCHOOL

BUILDING NAME

LOCATION

MATERIAL TYPE

SAMPLE NO. COMMENT	DATE	RESULT	ASBESTOS AMOUNT	ASBESTOS CONTENT (TYPE)
-----------------------	------	--------	--------------------	----------------------------

CLASSROOMS 20-24, RESTROOM, AND STORAGE ROOM
SMOOTH WALL SURFACING

06-223AAA	8/24/2006	Positive	ASSUMED	ND
-----------	-----------	----------	---------	----

EXTERIOR SIDE OF EXTERIOR WINDOWS
CAULKING

09-098AAA	5/15/2009	Positive	ASSUMED	NS
-----------	-----------	----------	---------	----

EXTERIOR WALLS, AND OVERHANG
SMOOTH WALL SURFACING

06-223AAA	8/24/2006	Positive	ASSUMED	NS
-----------	-----------	----------	---------	----

RESTROOMS
MORTAR MISCELLANEOUS

08-241AAA	10/14/2008	Positive	ASSUMED	NS
-----------	------------	----------	---------	----

UTILITY ROOM
VINYL FLOOR TILE

07-043AAA	11/5/2007	Positive	ASSUMED	NS
-----------	-----------	----------	---------	----

Apparent New Material as of this date.

UTILITY ROOM
VINYL FLOOR TILE MASTIC

07-043AAA	11/5/2007	Positive	ASSUMED	NS
-----------	-----------	----------	---------	----

Apparent New Material as of this date.

**SAMPLES REPORT FOR
NOBLE ELEMENTARY SCHOOL**

BUILDING NAME

LOCATION

MATERIAL TYPE

SAMPLE NO. COMMENT	DATE	RESULT	ASBESTOS AMOUNT	ASBESTOS CONTENT (TYPE)
-----------------------	------	--------	--------------------	----------------------------

CLASSROOMS P-A AND P-B PORTABLES BUILDING

PORTABLE CLASSROOMS P-A AND P-B
PORTABLE BUILDING

05-212.NS	9/9/2005	Negative	NEW MATERIAL	NS
-----------	----------	----------	--------------	----

New 1997 Construction Relocatable Building per Manufacturer's Tag information.

**SAMPLES REPORT FOR
NOBLE ELEMENTARY SCHOOL**

BUILDING NAME

LOCATION

MATERIAL TYPE

SAMPLE NO. COMMENT	DATE	RESULT	ASBESTOS AMOUNT	ASBESTOS CONTENT (TYPE)
-----------------------	------	--------	--------------------	----------------------------

DAYCARE PORTABLE BUILDING

DAYCARE PORTABLE

PORTABLE BUILDING

06-223.NS	8/24/2006	Negative	NEW MATERIAL	NS
-----------	-----------	----------	--------------	----

New 2006 Construction Relocatable Building per Manufacturer's Tag information.

**SAMPLES REPORT FOR
NOBLE ELEMENTARY SCHOOL**

BUILDING NAME

LOCATION

MATERIAL TYPE

SAMPLE NO. COMMENT	DATE	RESULT	ASBESTOS AMOUNT	ASBESTOS CONTENT (TYPE)
-----------------------	------	--------	--------------------	----------------------------

METAL STORAGE CONTAINERS (2 EA)

METAL STORAGE CONTAINERS (2 EA)

MISCELLANEOUS

16-074.NS	3/16/2016	Positive	ASSUMED	NS
-----------	-----------	----------	---------	----

Metal Storage Structure.

SAMPLES REPORT FOR NOBLE ELEMENTARY SCHOOL

BUILDING NAME

LOCATION

MATERIAL TYPE

SAMPLE NO. COMMENT	DATE	RESULT	ASBESTOS AMOUNT	ASBESTOS CONTENT (TYPE)
-----------------------	------	--------	--------------------	----------------------------

MULTI-PURPOSE BUILDING

CLASSROOMS, RESOURCE ROOM, HALLWAY, LSH, AND MULTI-PURPOSE ROOM
PRESSED WOOD WALL PANEL

05-212AAA	9/9/2005	Positive	ASSUMED	NS
-----------	----------	----------	---------	----

CLASSROOMS, RESOURCE ROOM, HALLWAY, LSH, AND MULTI-PURPOSE ROOM
PRESSED WOOD WALL PANEL MASTIC

05-212AAA	9/9/2005	Positive	ASSUMED	NS
-----------	----------	----------	---------	----

CLASSROOMS, RESOURCE ROOM, HALLWAY, LSH, AND MULTI-PURPOSE ROOM
VINYL WALL COVER

05-212AAA	9/9/2005	Positive	ASSUMED	NS
-----------	----------	----------	---------	----

CLASSROOMS, RESOURCE ROOM, HALLWAY, LSH, AND MULTI-PURPOSE ROOM
VINYL WALL COVER MASTIC

05-212AAA	9/9/2005	Positive	ASSUMED	NS
-----------	----------	----------	---------	----

CUSTODIAL ROOM
MORTAR MISCELLANEOUS

09-098AAA	5/15/2009	Positive	ASSUMED	NS
-----------	-----------	----------	---------	----

ENTIRE BUILDING
BASEBOARD MASTIC

16-029-A30	1/26/2016	Negative	ND	ND
Resource Room (F119), White Mastic for 4" Blue Baseboard.				
05-212AAA	9/9/2005	Positive	ASSUMED	NS

SAMPLES REPORT FOR NOBLE ELEMENTARY SCHOOL

BUILDING NAME

LOCATION

MATERIAL TYPE

SAMPLE NO. COMMENT	DATE	RESULT	ASBESTOS AMOUNT	ASBESTOS CONTENT (TYPE)
-----------------------	------	--------	--------------------	----------------------------

ENTIRE BUILDING

SMOOTH WALL MISCELLANEOUS

16-029-A35	1/26/2016	Negative	ND	ND
Heater Closet by Door to Stage, Joint Tape.				
16-029-A34	1/26/2016	Positive	2%	CH
Heater Closet by Door to Stage, Joint Compound.				
16-029-A33	1/26/2016	Negative	ND	ND
Heater Closet by Door to Stage, Wallboard.				
05-212AAA	9/9/2005	Positive	ASSUMED	NS

ENTIRE BUILDING

SMOOTH WALL SURFACING

06-223AAA	8/24/2006	Positive	ASSUMED	NS
-----------	-----------	----------	---------	----

KITCHEN

VINYL SHEETING

09-098AAA	5/15/2009	Positive	ASSUMED	NS
-----------	-----------	----------	---------	----

KITCHEN

VINYL SHEETING BACKING PAPER/MASTIC

09-098AAA	5/15/2009	Positive	ASSUMED	NS
-----------	-----------	----------	---------	----

KITCHEN / FREEZER UNIT

CAULKING

10-052AAA	3/12/2010	Positive	ASSUMED	NS
-----------	-----------	----------	---------	----

SAMPLES REPORT FOR NOBLE ELEMENTARY SCHOOL

BUILDING NAME

LOCATION

MATERIAL TYPE

SAMPLE NO. COMMENT	DATE	RESULT	ASBESTOS AMOUNT	ASBESTOS CONTENT (TYPE)
-----------------------	------	--------	--------------------	----------------------------

MECHANICAL ROOMS

FIRE DOOR CORE INSULATION

05-212AAA	9/9/2005	Positive	ASSUMED	NS
-----------	----------	----------	---------	----

MULTI-PURPOSE ROOM, ESL, RESOURCE SPECIALIST CLASSROOM, CHAIR STORAGE ROOM, AND SPEECH CLASSROOM
SUSPENDED CEILING TILE

08-241AAA	10/14/2008	Positive	ASSUMED	NS
-----------	------------	----------	---------	----

MULTI-PURPOSE ROOM, HALLWAY, AND STORAGE ROOM

VINYL FLOOR TILE

16-029-A31	1/26/2016	Negative	ND	ND
------------	-----------	----------	----	----

Music Room (F119), Blue 12"x12" Vinyl Floor Tile.

06-223AAA	8/24/2006	Positive	ASSUMED	NS
-----------	-----------	----------	---------	----

Apparent New Material as of this date.

MULTI-PURPOSE ROOM, HALLWAY, AND STORAGE ROOM

VINYL FLOOR TILE MASTIC

06-223AAA	8/24/2006	Positive	ASSUMED	NS
-----------	-----------	----------	---------	----

MUSIC ROOM, CLASSROOMS, STAGE, AND RESOURCE ROOM

CARPET MASTIC

16-213AAA	9/9/2016	Negative	NEW MATERIAL	NS
-----------	----------	----------	--------------	----

MUSIC ROOM, CLASSROOMS, STAGE, AND RESOURCE ROOM

CARPET MASTIC

16-213REM	9/9/2016	Negative	REMOVED	NS
-----------	----------	----------	---------	----

Material Removed as of this date.

16-29-A29	1/26/2016	Negative	ND	ND
-----------	-----------	----------	----	----

Resource Room F119, Yellow Mastic under Carpet on Concrete.

SAMPLES REPORT FOR NOBLE ELEMENTARY SCHOOL

BUILDING NAME

LOCATION

MATERIAL TYPE

SAMPLE NO. COMMENT	DATE	RESULT	ASBESTOS AMOUNT	ASBESTOS CONTENT (TYPE)
-----------------------	------	--------	--------------------	----------------------------

STAGE OFFICE
CEILING TILE

13-038AAA	4/3/2013	Positive	ASSUMED	NS
-----------	----------	----------	---------	----

STORAGE ROOM, AND CUSTODIAL ROOM
HEAT SHIELD

04-401AAA	9/9/2005	Positive	ASSUMED	NS
-----------	----------	----------	---------	----

STORAGE ROOM (BEHIND ESL ROOM)
BASEBOARD MASTIC

12-185AAA	10/12/2012	Positive	ASSUMED	NS
-----------	------------	----------	---------	----

STORAGE ROOM (BEHIND ESL ROOM)
VINYL FLOOR TILE

12-185AAA	10/12/2012	Positive	ASSUMED	NS
-----------	------------	----------	---------	----

STORAGE ROOM (BEHIND ESL ROOM)
VINYL FLOOR TILE MASTIC

12-185AAA	10/12/2012	Positive	ASSUMED	NS
-----------	------------	----------	---------	----

STORAGE ROOM, KITCHEN, PANTRY, CLASSROOMS, CUSTODIAN ROOM, AND ELS
VINYL FLOOR TILE

05-212AAA	9/9/2005	Positive	ASSUMED	NS
-----------	----------	----------	---------	----

STORAGE ROOM, KITCHEN, PANTRY, CLASSROOMS, CUSTODIAN ROOM, AND ELS
VINYL FLOOR TILE MASTIC

05-212AAA	9/9/2005	Positive	ASSUMED	NS
-----------	----------	----------	---------	----

SAMPLES REPORT FOR NOBLE ELEMENTARY SCHOOL

BUILDING NAME

LOCATION

MATERIAL TYPE

SAMPLE NO. COMMENT	DATE	RESULT	ASBESTOS AMOUNT	ASBESTOS CONTENT (TYPE)
-----------------------	------	--------	--------------------	----------------------------

STUDENT RESTROOMS (2)
MORTAR MISCELLANEOUS

10-052AAA	3/12/2010	Positive	ASSUMED	NS
Apparent New Material as of this date.				

STUDENT RESTROOMS (2)
MORTAR MISCELLANEOUS

10-052AAA	3/12/2010	Positive	ASSUMED	NS
Apparent New Material as of this date.				

WATER HEATER CLOSET
PIPE FITTING INSULATION

05-212AAA	9/9/2005	Positive	ASSUMED	NS
-----------	----------	----------	---------	----

WATER HEATER ROOM, ELECTRICAL PANEL CLOSET, KITCHEN, PANTRY AND CUSTODIAL ROOM
BASEBOARD MASTIC

09-098AAA	5/15/2009	Positive	ASSUMED	NS
-----------	-----------	----------	---------	----

**SAMPLES REPORT FOR
NOBLE ELEMENTARY SCHOOL**

BUILDING NAME

LOCATION

MATERIAL TYPE

SAMPLE NO. COMMENT	DATE	RESULT	ASBESTOS AMOUNT	ASBESTOS CONTENT (TYPE)
-------------------------------	-------------	---------------	----------------------------	------------------------------------

WOOD STORAGE SHED

WOOD STORAGE SHED
STORAGE BUILDING

11-202.NS	12/5/2011	Negative	NEW MATERIAL	NS
-----------	-----------	----------	--------------	----

Wood Storage Structure.

End Of Report, Total Of 39 Pages

DAMAGE REPORT FOR

NOBLE ELEMENTARY SCHOOL

BUILDING NAME	LOCATION	QTY (APPROXIMATE)	FRIABILITY	PHYSICAL DAMAGE (P: WATER DAMAGE (W:)
	MATERIAL TYPE			
	RISK ASSESMENT CATEGORY			
COMMENTS				

ADMINISTRATION BUILDING

ADMINISTRATION BUILDING

ENTIRE BUILDING

SMOOTH WALL MISCELLANEOUS	17,000 SF	MODERATE	P: Less Than 5% W: <10% Stains or Flaking
---------------------------	-----------	----------	--

DAMAGED OR SIGNIFICANTLY DAMAGED FRIABLE MISCELLANEOUS ACM

10/12/2012	* Damage observed.
04/04/2013	* Additional Damage observed.
01/26/2016	* Samples collected on.
09/09/2016	* Partial Repairs observed on.
09/09/2005	GYPSUM WALLBOARD SYSTEM WALLS AND CEILINGS. This Material is in good condition as of this date.
10/12/2012	Damage: <5% Physical Damage - in the form of approximately 1 SF of Joint Tape is loose, and approximately 2 SF Wallboard System is Damaged on Ceiling of Staff Lounge. Material condition changed from GOOD to FAIR overall as of this date. Friability changed from Non to Moderate to reflect this change.
04/04/2013	Additional Damage: <10% Water Damage - in the form of approximately 2 SF of Damage observed on Wall located under Drinking Fountain of Main office. No other changes as of this date.
03/03/2014	This Material is unchanged as of this date.
08/28/2014	This Material is unchanged as of this date.
03/18/2015	This Material is unchanged as of this date.
09/16/2015	This Material is unchanged as of this date.
01/26/2016	Sample 16-029-A05 collected from Lobby E100, Wallboard Ceiling above 1'x1' Ceiling Tile. Sample 16-029-A06 collected from Lobby E100, Joint Compound above 1'x1' Ceiling Tile. Sample 16-029-A07 collected from Lobby E100, Joint Tape above 1'x1' Ceiling Tile.
03/16/2016	This Material is unchanged as of this date.
09/09/2016	Partial Repairs observed. Damages noted on 04/04/13 have been Repaired. No other changes as of this date.
03/28/2017	This Material is unchanged as of this date.

DAMAGE REPORT FOR

NOBLE ELEMENTARY SCHOOL

BUILDING NAME	LOCATION	MATERIAL TYPE	RISK ASSESMENT CATEGORY	COMMENTS	QTY (APPROXIMATE)	FRIABILITY	PHYSICAL DAMAGE (P:) WATER DAMAGE (W:)
---------------	----------	---------------	-------------------------	----------	-------------------	------------	--

ADMINISTRATION BUILDING

ENTIRE BUILDING

SMOOTH WALL SURFACING 17,000 SF MODERATE **P:** Less Than 5%
W: <10% Stains or Flaking

DAMAGED FRIABLE SURFACING ACM

10/12/2012	* Damage observed.
04/04/2013	* Additional Damage observed.
09/09/2016	* Partial Repairs observed on.
08/24/2006	SKIM COAT FOR GYPSUM WALLBOARD SYSTEM WALLS AND CEILINGS. This Material is in good condition as of this date.
10/12/2012	Damage: <5% Physical Damage - in the form of approximately 1 SF of Joint Tape is loose, and approximately 2 SF Wallboard System is Damaged on Ceiling of Staff Lounge. Material condition changed from GOOD to FAIR overall as of this date. Friability changed from Non to Moderate to reflect this change.
04/04/2013	Additional Damage: <10% Water Damage - in the form of approximately 2 SF of Damage observed on Wall located under Drinking Fountain of Main office. No other changes as of this date.
03/03/2014	This Material is unchanged as of this date.
08/28/2014	This Material is unchanged as of this date.
03/18/2015	This Material is unchanged as of this date.
09/16/2015	This Material is unchanged as of this date.
03/16/2016	This Material is unchanged as of this date.
09/09/2016	Partial Repairs observed. Damages noted on 04/04/13 have been Repaired. No other changes as of this date.
03/28/2017	This Material is unchanged as of this date.

ADMINISTRATION BUILDING

LOUNGE ROOM, MEDIA CENTER, NURSES ROOM, FOUR OFFICES, AND MAIL ROOM

CEILING MASTIC 4,020 SF LOW **P:** Less Than 5%
W: No Evidence

DAMAGED OR SIGNIFICANTLY DAMAGED FRIABLE MISCELLANEOUS ACM

10/12/2012	* Damage observed.
01/26/2016	* Samples collected on.
03/28/2017	Additional Damage Observed. 1 Tile has Fallen on Beam and 2 more Tiles are coming loose in Library. No other changes as of this date

DAMAGE REPORT FOR

NOBLE ELEMENTARY SCHOOL

BUILDING NAME	LOCATION	MATERIAL TYPE	RISK ASSESMENT CATEGORY	COMMENTS	QTY (APPROXIMATE)	FRIABILITY	PHYSICAL DAMAGE (P): WATER DAMAGE (W:)
09/09/2005		MASTIC/ADHESIVE FOR 1'X1' GLUED-ON CEILING TILE WITH ROUGH SURFACE.		This Material is in good condition as of this date.			
10/12/2012		Damage: <5% Physical Damage - in the form of 2 Ceiling Tiles are Damaged in the Lobby. 1 Ceiling Tile is becoming loose, next to beam in the Library. Material condition changed from GOOD to FAIR overall as of this date. Friability changed from Non to Low to reflect this change.					
03/03/2014		This Material is unchanged as of this date.					
08/28/2014		This Material is unchanged as of this date.					
03/18/2015		This Material is unchanged as of this date.					
09/16/2015		This Material is unchanged as of this date.					
01/26/2016		Sample 16-029-A09 collected from Lobby E100, Yellow Mastic Pucks for 1'x1' Ceiling Tile.					
03/16/2016		This Material is unchanged as of this date.					
09/09/2016		This Material is unchanged as of this date.					

ADMINISTRATION BUILDING

LOUNGE ROOM, MEDIA CENTER, NURSES ROOM, FOUR OFFICES, AND MAIL ROOM

CEILING TILE	4,020 SF	HIGH	P: Less Than 5% W: No Evidence
--------------	----------	------	---

DAMAGED OR SIGNIFICANTLY DAMAGED FRIABLE MISCELLANEOUS ACM

10/12/2012	* Damage observed.
01/26/2016	* Samples Collected on.
03/28/2017	Additional Damage Observed. 1 Tile has Fallen on Beam and 2 more Tiles are coming loose in Library. No other changes as of this date
09/09/2005	1'X1' GLUED-ON CEILING TILE WITH ROUGH SURFACE. This Material is in good condition as of this date.
10/12/2012	Damage: <5% Physical Damage - in the form of 2 Ceiling Tiles are Damaged in the Lobby. 1 Ceiling Tile is becoming loose, next to beam in the Library. Material condition changed from GOOD to FAIR overall as of this date. Friability changed from Non to Low to reflect this change.
03/03/2014	This Material is unchanged as of this date.
08/28/2014	This Material is unchanged as of this date.
03/18/2015	This Material is unchanged as of this date.
09/16/2015	This Material is unchanged as of this date.
01/26/2016	Sample 16-029-A08 collected from Lobby E100, 1'x1' Ceiling Tile.
03/16/2016	This Material is unchanged as of this date.
09/09/2016	This Material is unchanged as of this date.

DAMAGE REPORT FOR

NOBLE ELEMENTARY SCHOOL

BUILDING NAME	LOCATION	MATERIAL TYPE	RISK ASSESMENT CATEGORY	COMMENTS	QTY (APPROXIMATE)	FRIABILITY	PHYSICAL DAMAGE (P:) WATER DAMAGE (W:)
---------------	----------	---------------	-------------------------	----------	----------------------	------------	---

ADMINISTRATION BUILDING

WORK ROOM, LIBRARY OFFICE, CONFERENCE ROOM, AND PRINCIPAL'S OFFICE

SUSPENDED CEILING TILE	900 SF	HIGH	P: No Visible Damage W: <10% Stains or Flaking
------------------------	--------	------	---

DAMAGED OR SIGNIFICANTLY DAMAGED FRIABLE MISCELLANEOUS ACM

09/11/2009	* Various changes.
12/05/2011	* Various changes.
04/04/2013	* Repairs observed.
03/18/2015	* Damage observed.
09/09/2016	* Partial Repairs observed on.
03/28/2017	Additional Damage Observed. 1 Tile in Workroom has Water Damage. No other changes as of this date.
09/09/2005	2'X2' SUSPENDED CEILING TILE. This Material is in good condition as of this date.
05/15/2009	2 Tiles are Water Damaged in the Library Office and 1 Tile is Water Damaged in the Central Work Room. Friability changed from Moderate to High. This Material is in FAIR condition as of this date.
09/11/2009	Material remains in <10% Water Damage. Tile with Water Damage in Central Work Room has been Replaced. Material remains in FAIR condition overall as of this date.
12/05/2011	Location Description changed from POD CENTER, LIBRARY OFFICE, CONFERENCE ROOM, AND PRINCIPAL'S OFFICE to WORK ROOM, LIBRARY OFFICE, CONFERENCE ROOM, AND PRINCIPAL'S OFFICE. Additonal Damage observed - in the form of 2 Tiles are Water Damaged in Office of Library. No other changes as of this date.
10/12/2012	Additional Damage: <5% Physical Damage - in the form of Conference Room has 1 broken Ceiling Tile. Also, Work Room has 1 stained Ceiling Tile. No other changes as of this date.
04/04/2013	Material condition Re-Assessed and Repairs have been made in Conference Room. Material remains in FAIR condition overall. No other changes as of this date.
03/03/2014	This Material is unchanged as of this date.
08/28/2014	This Material is unchanged as of this date.
03/18/2015	Additional Damage observed. 2 Tiles in the Work Room are Water Damaged. No other changes as of this date.
09/16/2015	This Material is unchanged as of this date.
03/16/2016	This Material is unchanged as of this date.
09/09/2016	Partial Repairs observed. Damages noted on 03/18/15 has been replaced. No other changes as of this date.

DAMAGE REPORT FOR

NOBLE ELEMENTARY SCHOOL

BUILDING NAME	LOCATION	MATERIAL TYPE	RISK ASSESMENT CATEGORY	COMMENTS	QTY (APPROXIMATE)	FRIABILITY	PHYSICAL DAMAGE (P: WATER DAMAGE (W:)
---------------	----------	---------------	-------------------------	----------	----------------------	------------	--

BERRYESSA CENTER ROOMS 01-02 BUILDING

BERRYESSA CENTER ROOMS 01-02 BUILDING

ROOMS 1-2 (EXCEPT THE RESTROOMS)

VINYL FLOOR TILE	1,780 SF	LOW	P: No Visible Damage W: <10% Stains or Flaking
------------------	----------	-----	---

DAMAGED OR SIGNIFICANTLY DAMAGED FRIABLE MISCELLANEOUS ACM

09/27/2013	* Friability changed on.
03/28/2017	Damage Observed. <10% Water Damage - in the form of 4 SF of Stains by Restrooms. Material condition changed from GOOD to FAIR overall. Friability changed from Non to Low. No other changes as of this date.
08/24/2006	12"X12" CREAM VINYL FLOOR TILE. This material is in good condition as of this date.
08/30/2010	Location not accessible at time of inspection.
09/27/2013	Friability changed from Low to Non. No other changes as of this date.
03/03/2014	Tiles in Room 1 are now covered with Brown Carpet. No other changes as of this date.
08/28/2014	This Material is unchanged as of this date.
03/18/2015	This Material is unchanged as of this date.
09/16/2015	This Material is unchanged as of this date.
03/16/2016	This Material is unchanged as of this date.
09/09/2016	This Material is unchanged as of this date.

DAMAGE REPORT FOR

NOBLE ELEMENTARY SCHOOL

BUILDING NAME	LOCATION	MATERIAL TYPE	QTY (APPROXIMATE)	FRIABILITY	PHYSICAL DAMAGE (P: WATER DAMAGE (W:)
RISK ASSESMENT CATEGORY	COMMENTS				

CLASSROOMS 01-04 BUILDING

CLASSROOMS 01-04 BUILDING

HALLWAY BETWEEN CLASSROOMS 03-04, AND STORAGE ROOM

VINYL FLOOR TILE	600 SF	LOW	P: Less Than 5% W: No Evidence
------------------	--------	-----	---

DAMAGED OR SIGNIFICANTLY DAMAGED FRIABLE MISCELLANEOUS ACM

- 10/12/2012 * Damage observed.
- 08/28/2014 * Damage observed.
- 01/26/2016 * Samples Collected on.
- 08/24/2006 12"X12" LIGHT BLUE VINYL FLOOR TILE. This Material is in good condition as of this date.
- 10/12/2012 Damage: <5% Physical Damage - in the form of Classroom 4 has 3 broken Floor Tiles, exposing Mastic/Adhesive. Material condition changed from GOOD to FAIR overall as of this date. Friability changed from Non to Low to reflect this change.
- 03/03/2014 This Material is unchanged as of this date.
- 08/28/2014 Material Re-Assessed. Classroom 3 has 1 Vinyl Floor Tile Broken. No other changes as of this date.
- 03/18/2015 This Material is unchanged as of this date.
- 09/16/2015 This Material is unchanged as of this date.
- 01/26/2016 Sample 16-029-A25 collected from Store Room (A109), Blue 12"x12" Vinyl Floor Tile on Concrete.
- 03/16/2016 This Material is unchanged as of this date.
- 09/09/2016 This Material is unchanged as of this date.
- 03/28/2017 This Material is unchanged as of this date.

CLASSROOMS 01-04 BUILDING

HALLWAY BETWEEN CLASSROOMS 03-04, AND STORAGE ROOM

VINYL FLOOR TILE MASTIC	600 SF	LOW	P: Less Than 5% W: No Evidence
-------------------------	--------	-----	---

DAMAGED OR SIGNIFICANTLY DAMAGED FRIABLE MISCELLANEOUS ACM

- 10/12/2012 * Damage observed.
- 08/28/2014 * Damage observed.
- 01/26/2016 * Samples Collected on.
- 08/24/2006 MASTIC/adhesive FOR 12"X12" LIGHT BLUE VINYL FLOOR TILE. This Material is in good condition as of this date.

DAMAGE REPORT FOR

NOBLE ELEMENTARY SCHOOL

BUILDING NAME	LOCATION	MATERIAL TYPE	RISK ASSESMENT CATEGORY	COMMENTS	QTY (APPROXIMATE)	FRIABILITY	PHYSICAL DAMAGE (P: WATER DAMAGE (W:)
				10/12/2012			Damage: <5% Physical Damage - in the form of Classroom 4 has 3 broken Floor Tiles, exposing Mastic/Adhesive. Material condition changed from GOOD to FAIR overall as of this date. Friability changed from Non to Low to reflect this change.
				03/03/2014			This Material is unchanged as of this date.
				08/28/2014			Material Re-Assessed. Classroom 3 has 1 Vinyl Floor Tile Broken. No other changes as of this date.
				03/18/2015			This Material is unchanged as of this date.
				09/16/2015			This Material is unchanged as of this date.
				01/26/2016			Sample 16-029-A26 collected from Store Room (A109), Yellow Mastic for Blue 12"x12" Vinyl Floor Tile on Concrete.
				03/16/2016			This Material is unchanged as of this date.
				09/09/2016			This Material is unchanged as of this date.
				03/28/2017			This Material is unchanged as of this date.

DAMAGE REPORT FOR

NOBLE ELEMENTARY SCHOOL

BUILDING NAME	LOCATION	MATERIAL TYPE	RISK ASSESSMENT CATEGORY	COMMENTS	QTY (APPROXIMATE)	FRIABILITY	PHYSICAL DAMAGE (P:) WATER DAMAGE (W:)
---------------	----------	---------------	--------------------------	----------	-------------------	------------	--

CLASSROOMS 05-06 AND 09-10 BUILDING

CLASSROOMS 05-06 AND 09-10 BUILDING

CLASSROOMS 05, 06, 09-10, RESTROOMS, STORAGE ROOMS, AND CUSTODIAL ROOM

SMOOTH WALL MISCELLANEOUS 14,700 SF MODERATE **P:** Less Than 5%
W: No Evidence

DAMAGED OR SIGNIFICANTLY DAMAGED FRIABLE MISCELLANEOUS ACM

09/11/2009	* Additional Damage observed.
04/09/2012	* Repairs observed.
09/09/2005	GYPNUM WALLBOARD SYSTEM WALLS AND CEILINGS. Approximately 30% of Custodial Closet is Water Damaged. This Material is in fair condition overall as of this date.
05/15/2009	This Material is in POOR condition in the Water Heater Closet where all Walls and Ceiling are degraded due to Water Damage. 1 crack observed in the Storage Room ceiling. Debris observed on Floor. This Material is in FAIR condition overall as of this date.
09/11/2009	Material remains in <5% physical damage and <10% water damage. This Material is unchanged as of this date.
04/09/2012	Material Condition Re-Assessed. Damages have been Repaired in Water Heater Closet as of this date. Material Condition changed from FAIR to GOOD. No other changes as of this date.
03/03/2014	This Material is unchanged as of this date.
08/28/2014	This Material is unchanged as of this date.
03/18/2015	4 LF is cracked in the Boys Restroom Ceiling. This Material is in FAIR condition as of this date.
09/16/2015	This Material is unchanged as of this date.
03/16/2016	This Material is unchanged as of this date.
09/09/2016	This Material is unchanged as of this date.
03/28/2017	This Material is unchanged as of this date.

CLASSROOMS 05-06 AND 09-10 BUILDING

CLASSROOMS 05, 06, 09-10, RESTROOMS, STORAGE ROOMS, AND CUSTODIAL ROOM

SMOOTH WALL SURFACING 14,700 SF MODERATE **P:** Less Than 5%
W: No Evidence

DAMAGED FRIABLE SURFACING ACM

09/11/2009	* Additional Damage observed.
04/09/2012	* Repairs observed.
03/18/2015	* Damage observed.
08/24/2006	skim coat for GYPNUM WALLBOARD SYSTEM WALLS AND CEILINGS. Approximately 30% of Custodial Closet is water damaged. This Material is in fair condition overall as of this date.

DAMAGE REPORT FOR

NOBLE ELEMENTARY SCHOOL

BUILDING NAME	LOCATION	MATERIAL TYPE	RISK ASSESMENT CATEGORY	COMMENTS	QTY (APPROXIMATE)	FRIABILITY	PHYSICAL DAMAGE (P:) WATER DAMAGE (W:)
				05/15/2009			This Material is in POOR condition in the Water Heater Closet where all Walls and Ceiling are degraded due to Water Damage. 1 crack observed in the Storage Room ceiling. Debris observed on Floor. This Material is in FAIR condition overall as of this date
				09/11/2009			Additional Damage observed in the form of 2 holes made from gouging are on Wall next to Water heater. Also, 1 crack observed on Back Wall of Storage Room and separation of joint and taping mud observed. Material remains in <5% Physical Damage and <10% Water Damage. No other changes as of this date.
				04/09/2012			Material Condition Re-Assessed. Damages have been Repaired in Water Heater Closet as of this date. Material Condition changed from FAIR to GOOD. No other changes as of this date
				03/03/2014			This Material is unchanged as of this date.
				08/28/2014			This Material is unchanged as of this date.
				03/18/2015			4 LF is cracked in the Boys Restroom Ceiling. This Material is in FAIR condition as of this date.
				09/16/2015			This Material is unchanged as of this date.
				03/16/2016			This Material is unchanged as of this date.
				09/09/2016			This Material is unchanged as of this date.
				03/28/2017			This Material is unchanged as of this date.

DAMAGE REPORT FOR

NOBLE ELEMENTARY SCHOOL

BUILDING NAME	LOCATION	MATERIAL TYPE	QTY (APPROXIMATE)	FRIABILITY	PHYSICAL DAMAGE (P): WATER DAMAGE (W:)
RISK ASSESMENT CATEGORY					
COMMENTS					

CLASSROOMS 07-08 BUILDING

CLASSROOMS 07-08 BUILDING

CLASSROOMS 07-08

SMOOTH WALL MISCELLANEOUS	5,360 SF	MODERATE	P: Less Than 5% W: No Evidence
---------------------------	----------	----------	---

DAMAGED OR SIGNIFICANTLY DAMAGED FRIABLE MISCELLANEOUS ACM

- 08/30/2010 * Damage observed.
- 09/09/2005 GYPSUM WALLBOARD SYSTEM WALLS AND CEILINGS. This Material is in good condition as of this date.
- 08/30/2010 Damage: <5% Physical Damage - in the form of Classroom 8 has 1 SF of loose tape, located next to Vent. Friability changed from Low to Moderate. Material condition changed from GOOD to FAIR overall as of this date.
- 03/03/2014 This Material is unchanged as of this date.
- 08/28/2014 This Material is unchanged as of this date.
- 03/18/2015 This Material is unchanged as of this date.
- 09/16/2015 This Material is unchanged as of this date.
- 03/16/2016 This Material is unchanged as of this date.
- 09/09/2016 This Material is unchanged as of this date.
- 03/28/2017 This Material is unchanged as of this date.

CLASSROOMS 07-08 BUILDING

CLASSROOMS 07-08

SMOOTH WALL SURFACING	5,360 SF	MODERATE	P: Less Than 5% W: No Evidence
-----------------------	----------	----------	---

DAMAGED OR SIGNIFICANTLY DAMAGED FRIABLE MISCELLANEOUS ACM

- 08/30/2010 * Damage observed.
- 08/24/2006 SKIM COAT FOR GYPSUM WALLBOARD SYSTEM WALLS AND CEILINGS. This Material is in good condition as of this date.
- 08/30/2010 Damage: <5% Physical Damage - in the form of Classroom 8 has 1 SF of loose tape, located next to Vent. Material condition changed from GOOD to FAIR overall as of this date.
- 03/03/2014 This Material is unchanged as of this date.
- 08/28/2014 This Material is unchanged as of this date.
- 03/18/2015 This Material is unchanged as of this date.
- 09/16/2015 This Material is unchanged as of this date.

DAMAGE REPORT FOR

NOBLE ELEMENTARY SCHOOL

BUILDING NAME	LOCATION	MATERIAL TYPE	RISK ASSESMENT CATEGORY	COMMENTS	QTY (APPROXIMATE)	FRIABILITY	PHYSICAL DAMAGE (P): WATER DAMAGE (W):
---------------	----------	---------------	-------------------------	----------	----------------------	------------	---

03/16/2016	This Material is unchanged as of this date.						
09/09/2016	This Material is unchanged as of this date.						
03/28/2017	This Material is unchanged as of this date.						

DAMAGE REPORT FOR

NOBLE ELEMENTARY SCHOOL

BUILDING NAME	LOCATION	MATERIAL TYPE	RISK ASSESMENT CATEGORY	COMMENTS	QTY (APPROXIMATE)	FRIABILITY	PHYSICAL DAMAGE (P: WATER DAMAGE (W:)
---------------	----------	---------------	-------------------------	----------	----------------------	------------	--

CLASSROOMS 11-15 BUILDING

CLASSROOMS 11-15 BUILDING

EXTERIOR SIDE OF EXTERIOR WINDOWS

CAULKING

169 LF

LOW

P: Less Than 5%

W: <10% Stains or Flaking

DAMAGED OR SIGNIFICANTLY DAMAGED FRIABLE MISCELLANEOUS ACM

04/04/2013	* Various changes.
04/04/2013	* Additional Damage observed.
09/27/2013	* Quantity changed on.
01/28/2016	* Samples Collected on.
05/15/2009	Putty/Sealant on Exterior side of Exterior Windows. This Material has missing and cracked sections. This Material is in FAIR condition as of this date.
09/11/2009	Material remains in <5% Physical Damage and <10% Water Damage due to Water and Heat Damage. This Material is unchanged as of this date.
04/04/2013	Quantity Re-Assessed and changed from TBD to 10 SF. Additional Damage - in the form of Damages observed on Exterior Windows of Classrooms 11, 12 & 15. No other changes as of this date.
09/27/2013	Quantity changed from 10 SF to 14 SF or 169 LF. No other changes as of this date.
03/03/2014	This Material is unchanged as of this date.
08/28/2014	This Material is unchanged as of this date.
03/18/2015	This Material is unchanged as of this date.
09/16/2015	This Material is unchanged as of this date.
01/28/2016	Sample 16-029-A69 collected from Building C, Westside by Classroom 15, Window Putty.
03/16/2016	This Material is unchanged as of this date.
09/09/2016	This Material is unchanged as of this date.
03/28/2017	This Material is unchanged as of this date.

DAMAGE REPORT FOR

NOBLE ELEMENTARY SCHOOL

BUILDING NAME	LOCATION	QTY (APPROXIMATE)	FRIABILITY	PHYSICAL DAMAGE (P:) WATER DAMAGE (W:)
	MATERIAL TYPE			
	RISK ASSESMENT CATEGORY			
COMMENTS				

CLASSROOMS 16-17 BUILDING

CLASSROOMS 16-17 BUILDING

EXTERIOR SIDE OF EXTERIOR WINDOWS

CAULKING

72 LF

LOW

P: Less Than 10%

W: <10% Stains or Flaking

DAMAGED OR SIGNIFICANTLY DAMAGED FRIABLE MISCELLANEOUS ACM

04/04/2013	* Quantity changed.
09/27/2013	* Quantity changed on.
05/15/2009	Putty/Sealant on Exterior side of Exterior Windows. This Material is cracked and degraded and is in FAIR condition as of this date.
09/11/2009	Material remains in <10% Physical Damage and <10% Water Damage due to Water and Heat Damages. This Material is unchanged as of this date.
04/04/2013	Quantity Re-Assessed and changed from 60 LF to 4 LF. No other changes as of this date.
09/27/2013	Quantity changed from 4 LF to 72 LF. No other changes as of this date.
03/03/2014	This Material is unchanged as of this date.
08/28/2014	This Material is unchanged as of this date.
03/18/2015	This Material is unchanged as of this date.
09/16/2015	This Material is unchanged as of this date.
03/16/2016	This Material is unchanged as of this date.
09/09/2016	This Material is unchanged as of this date.
03/28/2017	This Material is unchanged as of this date.

DAMAGE REPORT FOR

NOBLE ELEMENTARY SCHOOL

BUILDING NAME	LOCATION	MATERIAL TYPE	RISK ASSESMENT CATEGORY	COMMENTS	QTY (APPROXIMATE)	FRIABILITY	PHYSICAL DAMAGE (P): WATER DAMAGE (W:)
---------------	----------	---------------	-------------------------	----------	----------------------	------------	---

CLASSROOMS 20-24 BUILDING

CLASSROOMS 20-24 BUILDING

CLASSROOMS 20-24

MORTAR MISCELLANEOUS	540 SF	LOW	P: Less Than 5% W: No Evidence
----------------------	--------	-----	---

DAMAGED OR SIGNIFICANTLY DAMAGED FRIABLE MISCELLANEOUS ACM

01/27/2016	* Samples Collected on.
03/28/2017	Damage Observed. <5% Physical Damage - in the form of Grout is missing and worn in Classroom 24. Material condition changed from GOOD to FAIR overall. Friability changed from Non to Low. No other changes as of this date.
10/14/2008	Grout/Mortar for 8"x8" Blue/Green Ceramic Floor Tiles. This Material is in GOOD condition as of this date.
05/15/2009	This Material is unchanged as of this date. (Apparent New Material identified by the AHERA accredited Inspector.)
03/03/2014	This Material is unchanged as of this date.
08/28/2014	This Material is unchanged as of this date.
03/18/2015	This Material is unchanged as of this date.
09/16/2015	This Material is unchanged as of this date.
01/27/2016	Sample 16-029-A53 collected from Classroom 22 (D104), Grout for 8"x8" Ceramic Floor Tile.
03/16/2016	This Material is unchanged as of this date.
09/09/2016	This Material is unchanged as of this date.

CLASSROOMS 20-24 BUILDING

EXTERIOR SIDE OF EXTERIOR WINDOWS

CAULKING	178 LF	LOW	P: Less Than 5% W: <10% Stains or Flaking
----------	--------	-----	--

DAMAGED OR SIGNIFICANTLY DAMAGED FRIABLE MISCELLANEOUS ACM

04/04/2013	* Quantity changed.
09/27/2013	* Quantity changed on.
05/15/2009	Putty/Sealant on Exterior side of Exterior Windows. This Material is cracked and degraded and is in FAIR condition as of this date.
09/11/2009	Material remains in <5% physical damage and <10% water damage due to water and heat damages. This Material is unchanged as of this date.
04/04/2013	Quantity Re-Assessed and changed from 300 LF to 10 LF. No other changes as of this date.
09/27/2013	Quantity changed from 10 LF to 178 LF. No other changes as of this date.

DAMAGE REPORT FOR

NOBLE ELEMENTARY SCHOOL

BUILDING NAME	LOCATION	QTY (APPROXIMATE)	FRIABILITY	PHYSICAL DAMAGE (P:) WATER DAMAGE (W:)
	MATERIAL TYPE			
	RISK ASSESMENT CATEGORY			
	COMMENTS			

03/03/2014	This Material is unchanged as of this date.
08/28/2014	This Material is unchanged as of this date.
03/18/2015	This Material is unchanged as of this date.
09/16/2015	This Material is unchanged as of this date.
03/16/2016	This Material is unchanged as of this date.
09/09/2016	This Material is unchanged as of this date.
03/28/2017	This Material is unchanged as of this date.

DAMAGE REPORT FOR

NOBLE ELEMENTARY SCHOOL

BUILDING NAME	LOCATION	MATERIAL TYPE	RISK ASSESMENT CATEGORY	COMMENTS	QTY (APPROXIMATE)	FRIABILITY	PHYSICAL DAMAGE (P: WATER DAMAGE (W:)
---------------	----------	---------------	-------------------------	----------	----------------------	------------	--

MULTI-PURPOSE BUILDING

MULTI-PURPOSE BUILDING

CLASSROOMS, RESOURCE ROOM, HALLWAY, LSH, AND MULTI-PURPOSE ROOM

VINYL WALL COVER	4,730 SF	LOW	P: Less Than 5% W: No Evidence
------------------	----------	-----	---

DAMAGED OR SIGNIFICANTLY DAMAGED FRIABLE MISCELLANEOUS ACM

03/28/2017	Damage Observed. <5% Physical Damage - in the form of 2 SF of torn Vinyl on wood trim around column. Material condition changed from GOOD to FAIR overall. Friability changed from Non to Low. No other changes as of this date.
09/09/2005	VINYL Wall COVER ON 4'X8' PRESSED WOOD WALL PANELS. This Material is in good condition as of this date.
03/03/2014	This Material is unchanged as of this date.
08/28/2014	This Material is unchanged as of this date.
03/18/2015	This Material is unchanged as of this date.
09/16/2015	This Material is unchanged as of this date.
03/16/2016	This Material is unchanged as of this date.
09/09/2016	This Material is unchanged as of this date.

MULTI-PURPOSE BUILDING

CLASSROOMS, RESOURCE ROOM, HALLWAY, LSH, AND MULTI-PURPOSE ROOM

VINYL WALL COVER MASTIC	4,730 SF	LOW	P: Less Than 5% W: No Evidence
-------------------------	----------	-----	---

DAMAGED OR SIGNIFICANTLY DAMAGED FRIABLE MISCELLANEOUS ACM

03/28/2017	Damage Observed. <5% Physical Damage - in the form of 2 SF of torn Vinyl on wood trim around column. Material condition changed from GOOD to FAIR overall. Friability changed from Non to Low. No other changes as of this date.
09/09/2005	MASTIC/adhesive FOR VINYL COVERING ON 4'X8' VINYL COVERED PRESSED WOOD WALL PANELS. This Material is in good condition as of this date.
03/03/2014	This Material is unchanged as of this date.
08/28/2014	This Material is unchanged as of this date.
03/18/2015	This Material is unchanged as of this date.
09/16/2015	This Material is unchanged as of this date.
03/16/2016	This Material is unchanged as of this date.
09/09/2016	This Material is unchanged as of this date.

DAMAGE REPORT FOR

NOBLE ELEMENTARY SCHOOL

BUILDING NAME	LOCATION	MATERIAL TYPE	RISK ASSESMENT CATEGORY	COMMENTS	QTY (APPROXIMATE)	FRIABILITY	PHYSICAL DAMAGE (P: WATER DAMAGE (W:)
---------------	----------	---------------	-------------------------	----------	----------------------	------------	--

MULTI-PURPOSE BUILDING

CUSTODIAL ROOM

MORTAR MISCELLANEOUS	20 SF	LOW	P: No Visible Damage W: <10% Stains or Flaking
----------------------	-------	-----	---

DAMAGED OR SIGNIFICANTLY DAMAGED FRIABLE MISCELLANEOUS ACM

03/28/2017	Damage Observed. <10% Physical Damage - in the form of 2 SF Water Damage to Grout, showing deterioration. Material condition changed from GOOD to FAIR overall. Friability changed from Non to Low. No other changes as of this date.
05/15/2009	Grout/Mortar for 4"x4" Off-white Ceramic Wall Tiles. This Material is in GOOD condition as of this date.
03/03/2014	This Material is unchanged as of this date.
08/28/2014	This Material is unchanged as of this date.
03/18/2015	This Material is unchanged as of this date.
09/16/2015	This Material is unchanged as of this date.
03/16/2016	This Material is unchanged as of this date.
09/09/2016	This Material is unchanged as of this date.

MULTI-PURPOSE BUILDING

ENTIRE BUILDING

SMOOTH WALL MISCELLANEOUS	17,000 SF	MODERATE	P: Less Than 5% W: <10% Stains or Flaking
---------------------------	-----------	----------	--

DAMAGED OR SIGNIFICANTLY DAMAGED FRIABLE MISCELLANEOUS ACM

09/11/2009	* Damage Re-Assessed.
10/12/2012	* Additional Damage observed.
08/28/2014	* Material re-assessed.
01/26/2016	* Samples Collected on.
09/09/2005	GYPNUM WALLBOARD SYSTEM WALLS AND CEILINGS. Water Damage noticed in Custodial Closet. This Material is in fair condition overall as of this date.
04/14/2008	Several holes and cuts observed on Walls and Ceilings and This Material is now in FAIR Condition as of this date.
10/14/2008	Damage observed. Damage: <5% Physical Damage to Storage Room due to bottom of chair hitting wall. Also, Damage in Electrical Room. No other changes as of this date.
05/15/2009	This Material is Water Damaged on 2 Walls and is in POOR condition in the Water Heater Room and is in FAIR condition overall. No other changes as of this date.

DAMAGE REPORT FOR

NOBLE ELEMENTARY SCHOOL

BUILDING NAME	LOCATION	MATERIAL TYPE	RISK ASSESMENT CATEGORY	COMMENTS	QTY (APPROXIMATE)	FRIABILITY	PHYSICAL DAMAGE (P): WATER DAMAGE (W:)
09/11/2009				Damage Re-Assessed. Water Damage is also located on Ceiling. Water Heater Room is >25% Water and Heat Damage. Material remains in <5% Physical Damage and <10% Water Damage. No other changes as of this date.			
10/12/2012				Additional Damage - in the form of Resource Specialist Room has approximately 1 SF of Ceiling Damage. Also, debris observed on Floor in Storage Room. No other changes as of this date.			
04/04/2013				Damages Re-Assesed and previously noted damage in Resource Specialist Room is located on Storage Room Ceiling. No other changes as of this date.			
03/03/2014				This Material is unchanged as of this date.			
08/28/2014				Material Re-Assessed. Note 10/14/08 has 8 SF of Debris on the Floor. No other changes as of this date.			
03/18/2015				This Material is unchanged as of this date.			
09/16/2015				This Material is unchanged as of this date.			
01/26/2016				Sample 16-029-A33 collected from Heater Closet by Door to Stage, Wallboard. Sample 16-029-A34 collected from Heater Closet by Door to Stage, Joint Compound. Sample 16-029-A35 collected from Heater Closet by Door to Stage, Joint Tape.			
03/16/2016				This Material is unchanged as of this date.			
09/09/2016				Debris noted on 08/24/14 has been cleaned up. No other changes as of this date.			
03/28/2017				This Material is unchanged as of this date.			

MULTI-PURPOSE BUILDING

ENTIRE BUILDING

SMOOTH WALL SURFACING	17,000 SF	MODERATE	P: Less Than 5% W: <10% Stains or Flaking
-----------------------	-----------	----------	--

DAMAGED FRIABLE SURFACING ACM

09/11/2009	* Damage Re-assessed.
10/12/2012	* Additional Damage observed.
09/27/2013	* Additional Damage observed on.
08/28/2014	* Material Re-assessed.
08/24/2006	skim coat for GYPSUM WALLBOARD SYSTEM WALLS AND CEILINGS. Water damage noticed in Custodial Closet. This Material is in fair condition overall as of this date.
04/14/2008	Several holes and cuts observed on Walls and Ceilings and This Material is now in FAIR Condition as of this date.
10/14/2008	Material Re-Assessed. Damage in Storage Room due to bottom of chair hitting wall. Also, Damage in Electrical Room. No other changes as of this date.
05/15/2009	This Material is Water Damaged on 2 Walls and is in POOR condition in the Water Heater Room and is in FAIR condition overall. No other changes as of this date.

DAMAGE REPORT FOR

NOBLE ELEMENTARY SCHOOL

BUILDING NAME	LOCATION	MATERIAL TYPE	RISK ASSESMENT CATEGORY	COMMENTS	QTY (APPROXIMATE)	FRIABILITY	PHYSICAL DAMAGE (P:) WATER DAMAGE (W:)
09/11/2009				Damage reassessed. Water damage is also located on Ceiling. Water Heater room is > 25% water and heat damage. Material remains in <5% physical damage and <10% water damage. No other changes as of this date.			
10/12/2012				Additional Damage - in the form of Resource Specialist Room has approximately 1 SF of Ceiling Damage. Also, debris observed on Floor in Storage Room. No other changes as of this date.			
04/04/2013				Damages Re-Assesed and previously noted damage in Resource Specialist Room is located on Storage Room Ceiling. No other changes as of this date.			
09/27/2013				1 SF of Skim Coat + Joint Tape/Mud is missing in Kitchen Ceiling by Food Storage Room. Friability changed from Moderate to Low. No other changes as of this date.			
03/03/2014				This Material is unchanged as of this date.			
08/28/2014				Material re-assessed. Note 10/14/08 has 8 SF of Debris on the Floor. No other changes as of this date.			
03/18/2015				This Material is unchanged as of this date.			
09/16/2015				This Material is unchanged as of this date.			
03/16/2016				This Material is unchanged as of this date.			
09/09/2016				Debris noted on 08/24/14 has been cleaned up. No other changes as of this date.			
03/28/2017				This Material is unchanged as of this date.			

MULTI-PURPOSE BUILDING

MULTI-PURPOSE ROOM, ESL, RESOURCE SPECIALIST CLASSROOM, CHAIR STORAGE ROOM, AND SPEECH CLASSROOM

SUSPENDED CEILING TILE	1,300 SF	HIGH	P: Less Than 5% W: No Evidence
------------------------	----------	------	---

DAMAGED OR SIGNIFICANTLY DAMAGED FRIABLE MISCELLANEOUS ACM

09/11/2009	* Various changes.
08/30/2010	* Damage Re-Assessed.
12/05/2011	* Repairs observed.
10/12/2012	* Additional Damage observed.
04/04/2013	* Additional Damage observed.
03/28/2017	Additional Damage Observed. 1 Tile with Water Damage in the form of a small stain. 3 Tiles with Broken edges. No other changes as of this date.
10/14/2008	2'x4' Suspended Ceiling Tile. This Material is in GOOD condition as of this date.

DAMAGE REPORT FOR

NOBLE ELEMENTARY SCHOOL

BUILDING NAME	LOCATION	MATERIAL TYPE	RISK ASSESMENT CATEGORY	COMMENTS	QTY (APPROXIMATE)	FRIABILITY	PHYSICAL DAMAGE (P: WATER DAMAGE (W:)
05/15/2009				Additional Material identified. Location changed from MULTI-PURPOSE ROOM, ESL, AND RESOURCE SPECIALIST CLASSROOM to MULTI-PURPOSE ROOM, ESL, RESOURCE SPECIALIST CLASSROOM AND CHAIR STORAGE ROOM. Quantity changed from 1,100 SF to 1,180 SF. 1 Tile is broken and 1 Tile is missing in the Chair Storage Room. 2 Tiles are missing and 3 Tiles are broken in the Multi-purpose Room. Friability changed from Moderate to High. This Material is in FAIR condition as of this date.			
09/11/2009				Location Description changed from MULTI-PURPOSE ROOM, ESL, RESOURCE SPECIALIST CLASSROOM AND CHAIR STORAGE ROOM to MULTI-PURPOSE ROOM, ESL, RESOURCE SPECIALIST CLASSROOM, CHAIR STORAGE ROOM, AND SPEECH CLASSROOM. Quantity changed from 1,100 SF to 1,300 SF. Additional Damage observed in Speech Classroom in the form of 3 Tiles with holes. Material remains in <5% Physical Damage. No other changes as of this date.			
08/30/2010				Damage Re-Assessed in Multi-purpose Room and 1 Tile is missing instead of 2 as previously observed. No other changes as of this date.			
12/05/2011				Material condition Re-Assessed. Missing Tiles have been replaced. Material remains in FAIR condition overall as of this date.			
10/12/2012				Additional Damage - in the form of Chair Storage Room has 1 Water Stained Tile. No other changes as of this date.			
04/04/2013				Additional Damage - in the form of 1 Tile is loose, and 1 Tile is broken. No other changes as of this date.			
03/03/2014				This Material is unchanged as of this date.			
08/28/2014				This Material is unchanged as of this date.			
03/18/2015				This Material is unchanged as of this date.			
09/16/2015				This Material is unchanged as of this date.			
03/16/2016				This Material is unchanged as of this date.			
09/09/2016				This Material is unchanged as of this date.			

MULTI-PURPOSE BUILDING

MULTI-PURPOSE ROOM, HALLWAY, AND STORAGE ROOM

VINYL FLOOR TILE

3,100 SF

LOW

P: Less Than 5%

W: No Evidence

DAMAGED OR SIGNIFICANTLY DAMAGED FRIABLE MISCELLANEOUS ACM

12/05/2011	* Damage observed.
04/04/2013	* Repairs observed.
09/27/2013	* Various changes on.
03/03/2014	* Various changes on.
01/26/2016	* Samples Collected on.
08/24/2006	12"X12" LIGHT BLUE VINYL FLOOR TILE. (Apparent New Material identified by the AHERA accredited Inspector). This Material is in good condition as of this date.

DAMAGE REPORT FOR

NOBLE ELEMENTARY SCHOOL

BUILDING NAME	LOCATION	MATERIAL TYPE	RISK ASSESMENT CATEGORY	COMMENTS	QTY (APPROXIMATE)	FRIABILITY	PHYSICAL DAMAGE (P:) WATER DAMAGE (W:)
12/05/2011				Damage: <5% Physical Damage - in the form of 2 Tiles are broken, and Mastic/Adhesive is exposed, next to Back Entry (single door). Material condition changed from GOOD to FAIR overall as of this date. Friability changed from Non to Low to reflect this change.			
04/04/2013				Material Condition Re-Assessed. Damages Repaired as of this date. Material Condition changed from FAIR to GOOD. No other changes as of this date.			
09/27/2013				Material Re-Assessed. Friability changed from Non to Low. Material changed from GOOD to FAIR condition. No other changes as of this date.			
03/03/2014				2 Tiles broken by the entry door (single door) and Mastic/Adhesive is exposed. This Material is in FAIR condition as of this date.			
08/28/2014				This Material is unchanged as of this date.			
03/18/2015				This Material is unchanged as of this date.			
09/16/2015				This Material is unchanged as of this date.			
01/26/2016				Sample 16-029-A31 collected from Music Room (F110), Blue 12"x12" Vinyl Floor Tile.			
03/16/2016				This Material is unchanged as of this date.			
09/09/2016				This Material is unchanged as of this date.			
03/28/2017				This Material is unchanged as of this date.			

MULTI-PURPOSE BUILDING

MULTI-PURPOSE ROOM, HALLWAY, AND STORAGE ROOM

VINYL FLOOR TILE MASTIC	3,100 SF	LOW	P: Less Than 5% W: No Evidence
-------------------------	----------	-----	---

DAMAGED OR SIGNIFICANTLY DAMAGED FRIABLE MISCELLANEOUS ACM

12/05/2011	* Damage observed.
04/04/2013	* Repairs observed.
09/27/2013	* Various changes on.
03/03/2014	* Various changes on.
08/24/2006	MASTIC/adhesive FOR 12"X12" LIGHT BLUE VINYL FLOOR TILE. (Apparent New Material identified by the AHERA accredited Inspector). This Material is in good condition as of this date.
12/05/2011	Damage: <5% Physical Damage - in the form of 2 Tiles are broken, and Mastic/Adhesive is exposed, next to back entry (single door). Material condition changed from GOOD to FAIR overall as of this date. Friability changed from Non to Low to reflect this change.
04/04/2013	Material Condition Re-Assessed. Damages Repaired as of this date. Material Condition changed from FAIR to GOOD. No other changes as of this date.
09/27/2013	Material Re-Assessed. Friability changed from Non to Low. Material changed from GOOD to FAIR condition. No other changes as of this date.

DAMAGE REPORT FOR

NOBLE ELEMENTARY SCHOOL

BUILDING NAME	LOCATION	MATERIAL TYPE	RISK ASSESMENT CATEGORY	COMMENTS	QTY (APPROXIMATE)	FRIABILITY	PHYSICAL DAMAGE (P:) WATER DAMAGE (W:)
---------------	----------	---------------	-------------------------	----------	----------------------	------------	---

03/03/2014	2 Tiles broken by the Entry Door (single door) and Mastic/Adhesive is exposed. This Material is in FAIR condition as of this date.						
08/28/2014	This Material is unchanged as of this date.						
03/18/2015	This Material is unchanged as of this date.						
09/16/2015	This Material is unchanged as of this date.						
03/16/2016	This Material is unchanged as of this date.						
09/09/2016	This Material is unchanged as of this date.						
03/28/2017	This Material is unchanged as of this date.						

MULTI-PURPOSE BUILDING

STORAGE ROOM, AND CUSTODIAL ROOM

HEAT SHIELD	14 SF	HIGH	P: Less Than 50% No Debris W: No Evidence
-------------	-------	------	--

SIGNIFICANTLY DAMAGED FRIABLE SURFACING ACM

11/05/2007	* Various changes on.						
03/09/2007	Light fixtures Heat Shield (2 EA). This Material is in GOOD condition as of this date.						
11/05/2007	Location Description changed from STORAGE ROOM to STORAGE ROOM, AND CUSTODIAL ROOM. Material Quantity changed from 7.0 SF to 14.0 SF. Material Description changed from ' Light fixtures Heat Shield (2 EA). ' to ' Light fixtures Heat Shield (4 EA). ' Damage: <50% Physical Damage - due to 2 Light Fixtures exposed in Custodial Room. Recommendation changed to reflect this fact. Material condition changed from GOOD to FAIR. No other changes as of this date.						
09/11/2009	Material condition incorrectly identified. Material is in POOR condition. No other changes as of this date.						
03/12/2010	Material Re-Assessed. Total of 4 Heat Shields. 2 are located in Storage Room (in Good condition), and 2 are located in Custodial Room (in Poor condition). This Material is unchanged as of this date.						
03/03/2014	This Material is unchanged as of this date.						
08/28/2014	This Material is unchanged as of this date.						
03/18/2015	This Material is unchanged as of this date.						
09/16/2015	This Material is unchanged as of this date.						
03/16/2016	This Material is unchanged as of this date.						
09/09/2016	This Material is unchanged as of this date.						
03/28/2017	This Material is unchanged as of this date.						

DAMAGE REPORT FOR

NOBLE ELEMENTARY SCHOOL

BUILDING NAME	LOCATION	MATERIAL TYPE	RISK ASSESMENT CATEGORY	COMMENTS	QTY (APPROXIMATE)	FRIABILITY	PHYSICAL DAMAGE (P:) WATER DAMAGE (W:)
---------------	----------	---------------	-------------------------	----------	-------------------	------------	--

MULTI-PURPOSE BUILDING

STORAGE ROOM, KITCHEN, PANTRY, CLASSROOMS, CUSTODIAN ROOM, AND ELS

VINYL FLOOR TILE	1,754 SF	LOW	P: Less Than 50% No Debris W: No Evidence
------------------	----------	-----	--

DAMAGED OR SIGNIFICANTLY DAMAGED FRIABLE MISCELLANEOUS ACM

09/27/2013	* Material Condition Re-Assessed on.
09/09/2005	12"X12" cream VINYL FLOOR TILE. (Old material may exist UNDER cARPETING IN CLASSROOMS). Material Damaged in Custodian Room. This Material is in fair condition overall as of this date.
04/14/2008	This Material is now in POOR condition and >25% Tiles are Damaged as of this date.
08/30/2010	Damage Re-Assessed. Damage is located at Custodian Room. This Material is unchanged as of this date.
09/27/2013	Material Re-Assessed. Material changed from POOR to FAIR condition. No other changes as of this date.
03/03/2014	This Material is unchanged as of this date.
08/28/2014	This Material is unchanged as of this date.
03/18/2015	10 Vinyl Floor Tiles are broken in the Custodial Room. No other changes as of this date.
09/16/2015	This Material is unchanged as of this date.
03/16/2016	This Material is unchanged as of this date.
09/09/2016	This Material is unchanged as of this date.
03/28/2017	This Material is unchanged as of this date.

MULTI-PURPOSE BUILDING

STORAGE ROOM, KITCHEN, PANTRY, CLASSROOMS, CUSTODIAN ROOM, AND ELS

VINYL FLOOR TILE MASTIC	1,754 SF	LOW	P: Less Than 50% No Debris W: No Evidence
-------------------------	----------	-----	--

DAMAGED OR SIGNIFICANTLY DAMAGED FRIABLE MISCELLANEOUS ACM

09/09/2005	MASTIC/adhesive FOR 12"X12" cream VINYL FLOOR TILE. (old material may exist UNDER CARPETING IN CLASSROOMS). Mastic/Adhesive Exposed in missing Tile locations. This Material is in fair condition overall as of this date.
04/14/2008	This Material is exposed where Tiles are Damaged and is in FAIR condition overall as of this date.
08/30/2010	Damage Re-Assessed. Damage is located at Custodian Room. No other changes as of this date.
03/03/2014	This Material is unchanged as of this date.
08/28/2014	This Material is unchanged as of this date.
03/18/2015	10 Vinyl Floor Tiles are broken in the Custodial Room. No other changes as of this date.
09/16/2015	This Material is unchanged as of this date.

DAMAGE REPORT FOR

NOBLE ELEMENTARY SCHOOL

BUILDING NAME	LOCATION	MATERIAL TYPE	RISK ASSESMENT CATEGORY	COMMENTS	QTY (APPROXIMATE)	FRIABILITY	PHYSICAL DAMAGE (P: WATER DAMAGE (W:)
---------------	----------	---------------	-------------------------	----------	----------------------	------------	--

03/16/2016 This Material is unchanged as of this date.
 09/09/2016 This Material is unchanged as of this date.
 03/28/2017 This Material is unchanged as of this date.

MULTI-PURPOSE BUILDING

WATER HEATER CLOSET

PIPE FITTING INSULATION	3 SF	HIGH	P: Less Than 50% No Debris W: No Evidence
-------------------------	------	------	--

DAMAGED OR SIGNIFICANTLY DAMAGED FRIABLE MISCELLANEOUS ACM

09/11/2009 * Damage observed.
 09/09/2005 PIPE FITTING INSULATION. (Material may also exist above Ceiling and inside Wall Cavities). This Material is in good condition as of this date.
 09/11/2009 Damage: <10% Physical Damage in the form of 1 Fitting has been Damaged by PVC Pipe contacts. Material condition changed from GOOD to POOR overall as of this date.
 03/03/2014 This Material is unchanged as of this date.
 08/28/2014 This Material is unchanged as of this date.
 03/18/2015 This Material is unchanged as of this date.
 09/16/2015 This Material is unchanged as of this date.
 03/16/2016 This Material is unchanged as of this date.
 09/09/2016 This Material is unchanged as of this date.
 03/28/2017 This Material is unchanged as of this date.

MULTI-PURPOSE BUILDING

WATER HEATER ROOM, ELECTRICAL PANEL CLOSET, KITCHEN, PANTRY AND CUSTODIAL ROOM

BASEBOARD MASTIC	150 LF	LOW	P: No Visible Damage W: >10% Evident
------------------	--------	-----	---

DAMAGED OR SIGNIFICANTLY DAMAGED FRIABLE MISCELLANEOUS ACM

09/11/2009 * Damage observed.
 05/15/2009 Mastic/Adhesive for 4" Olive Baseboard. This Material is in GOOD condition as of this date.
 09/11/2009 Damage: >10% Water Damage due to Water and Heat Damages. Material condition changed from GOOD to FAIR overall as of this date. Friability changed from Non to Low to reflect this change.
 03/03/2014 This Material is unchanged as of this date.
 08/28/2014 This Material is unchanged as of this date.
 03/18/2015 This Material is unchanged as of this date.

DAMAGE REPORT FOR

NOBLE ELEMENTARY SCHOOL

BUILDING NAME	LOCATION	MATERIAL TYPE	QTY (APPROXIMATE)	FRIABILITY	PHYSICAL DAMAGE (P): WATER DAMAGE (W):
RISK ASSESMENT CATEGORY					
COMMENTS					

09/16/2015	This Material is unchanged as of this date.
03/16/2016	This Material is unchanged as of this date.
09/09/2016	This Material is unchanged as of this date.
03/28/2017	This Material is unchanged as of this date.

End Of Report, Total Of 25 Pages

NOBLE ELEMENTARY
 3466 Grossmont Dr.
 San Jose, CA 95132
 (408) 923-1935

NOBLE ELEMENTARY SCHOOL
 INSPECTED SEPTEMBER 2005
 PAGE 1 OF 2

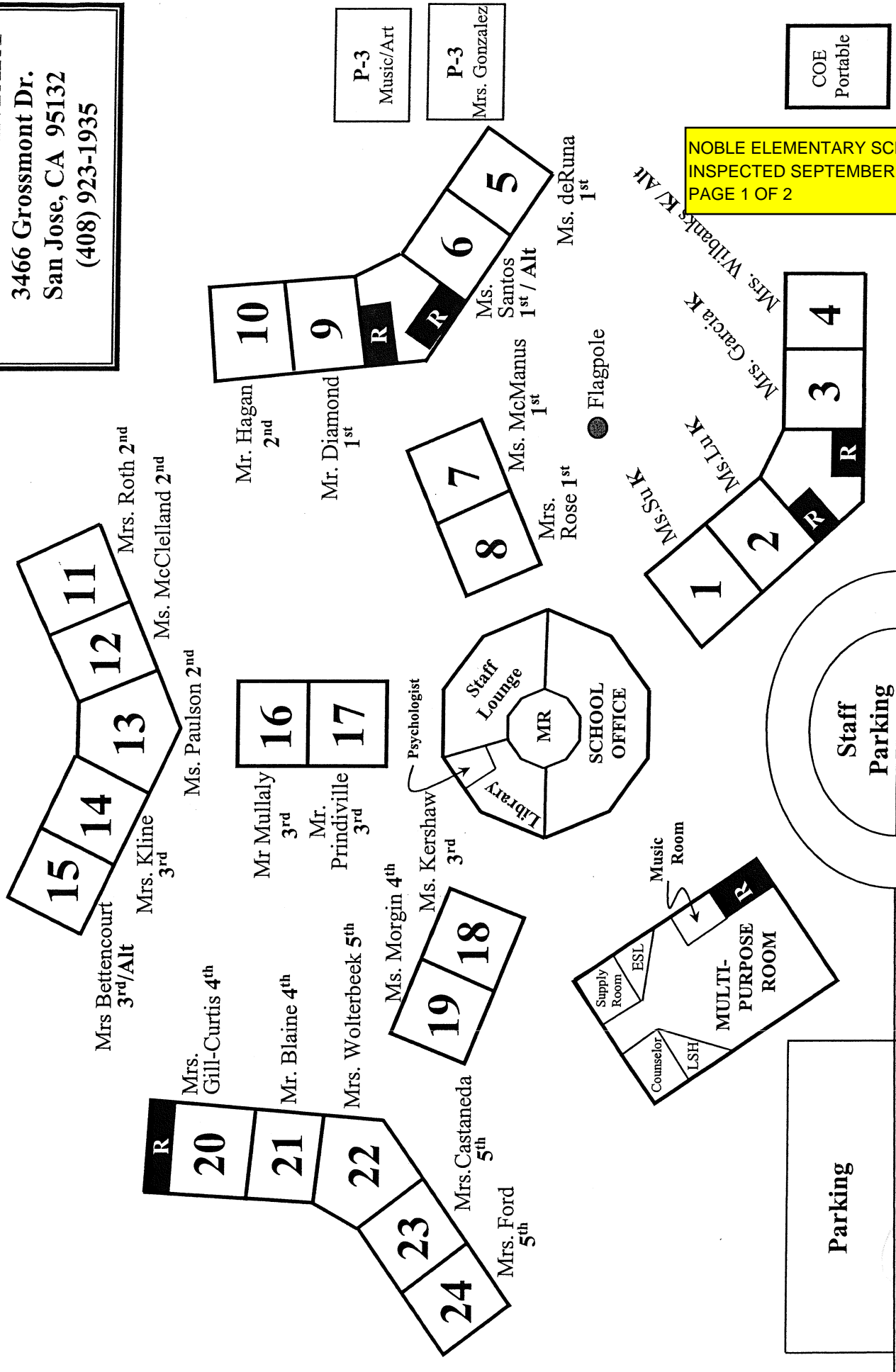

P-3
 Music/Art

P-3
 Mrs. Gonzalez

COE
 Portable

Mrs. Bettencourt 3rd/Alt
 Mrs. Kline 3rd
 Mrs. Roth 2nd
 Ms. McClelland 2nd
 Ms. Paulson 2nd

Mrs. Gill-Curtis 4th
 Mr. Blaine 4th
 Mrs. Wolterbeek 5th
 Ms. Morgin 4th

Mr. Mullaly 3rd
 Mr. Prindiville 3rd
 Ms. Kershaw 3rd

Mrs. Castaneda 5th
 Mrs. Ford 5th

Mr. Hagan 2nd
 Mr. Diamond 1st

Ms. Santos 1st / Alt
 Ms. McManus 1st
 Mrs. deRuna 1st

Mrs. Rose 1st
 Mrs. Garcia K
 Mrs. W. Banks K / Alt

Mrs. Lu K
 Mrs. Garcia K
 Mrs. W. Banks K / Alt

Parking

Staff
 Parking

GROSSMONT DRIVE

15

NOBLE ELEMENTARY SCHOOL
 INSPECTED SEPTEMBER 2005
 PAGE 2 OF 2

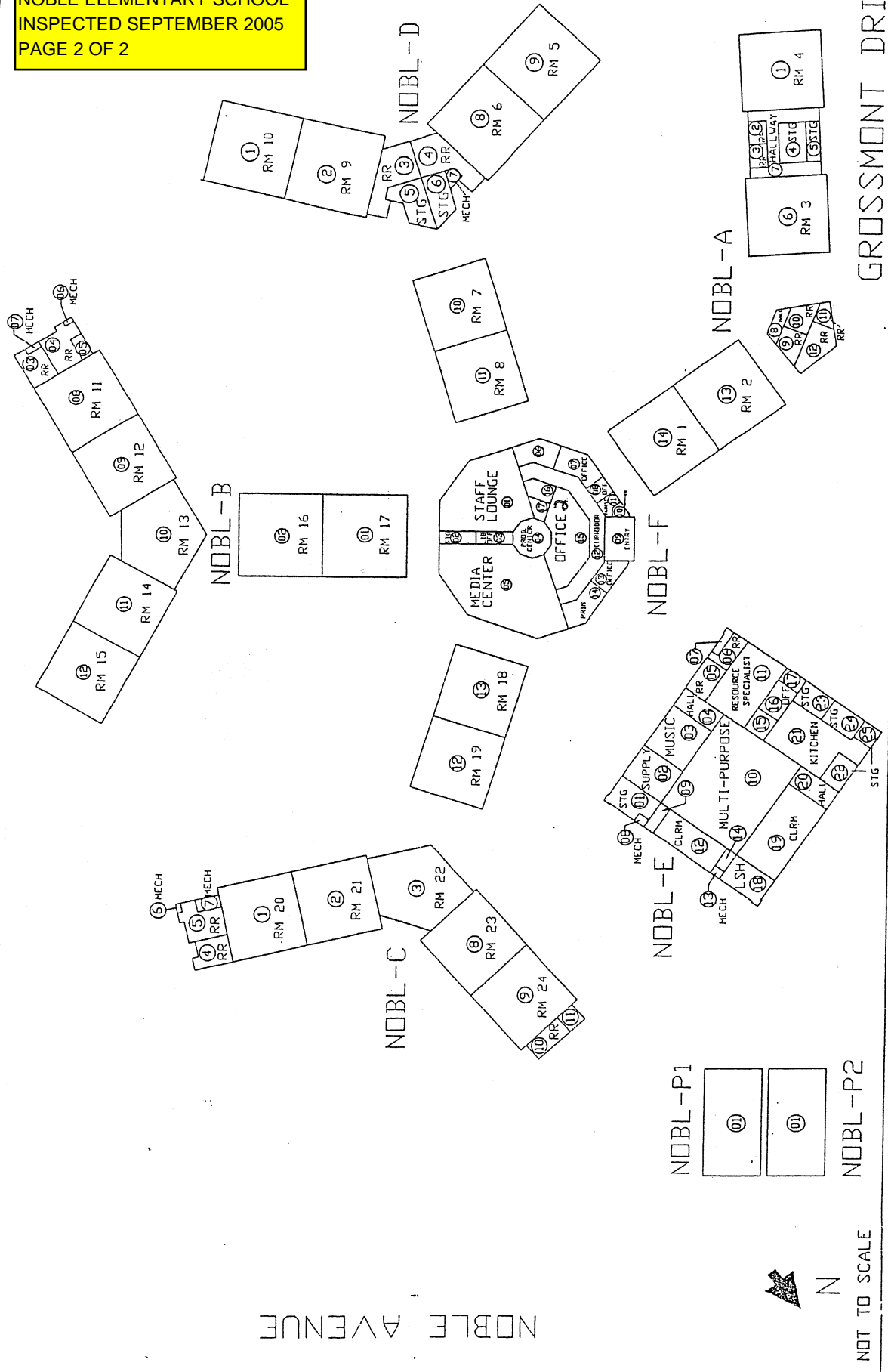

GROSSMONT DRIVE

NOBLE AVENUE

NOT TO SCALE

BERRYESSA UNIFIED
 1376 PIEDMONT RD
 SAN JOSE, CA 95132

NAMING CONVENTION SITEPLAN

COUNTY: SANTA CLARA
 ACREAGE: N/A
 REV. DATE: 01/25/99

SCHOOL NAME: NOBLE ELEMENTARY
 ADDRESS: 3466 GROSSMONT DR.
 SCHOOL DISTRICT: BERRYESSA UNIFIED

NOBLE ELEMENTARY
 3466 Grossmont Dr.
 San Jose, CA 95132
 (408) 923-1935

NOBLE ELEMENTARY SCHOOL
 INSPECTED ON: 04/19/06
 PAGE 1 OF 2

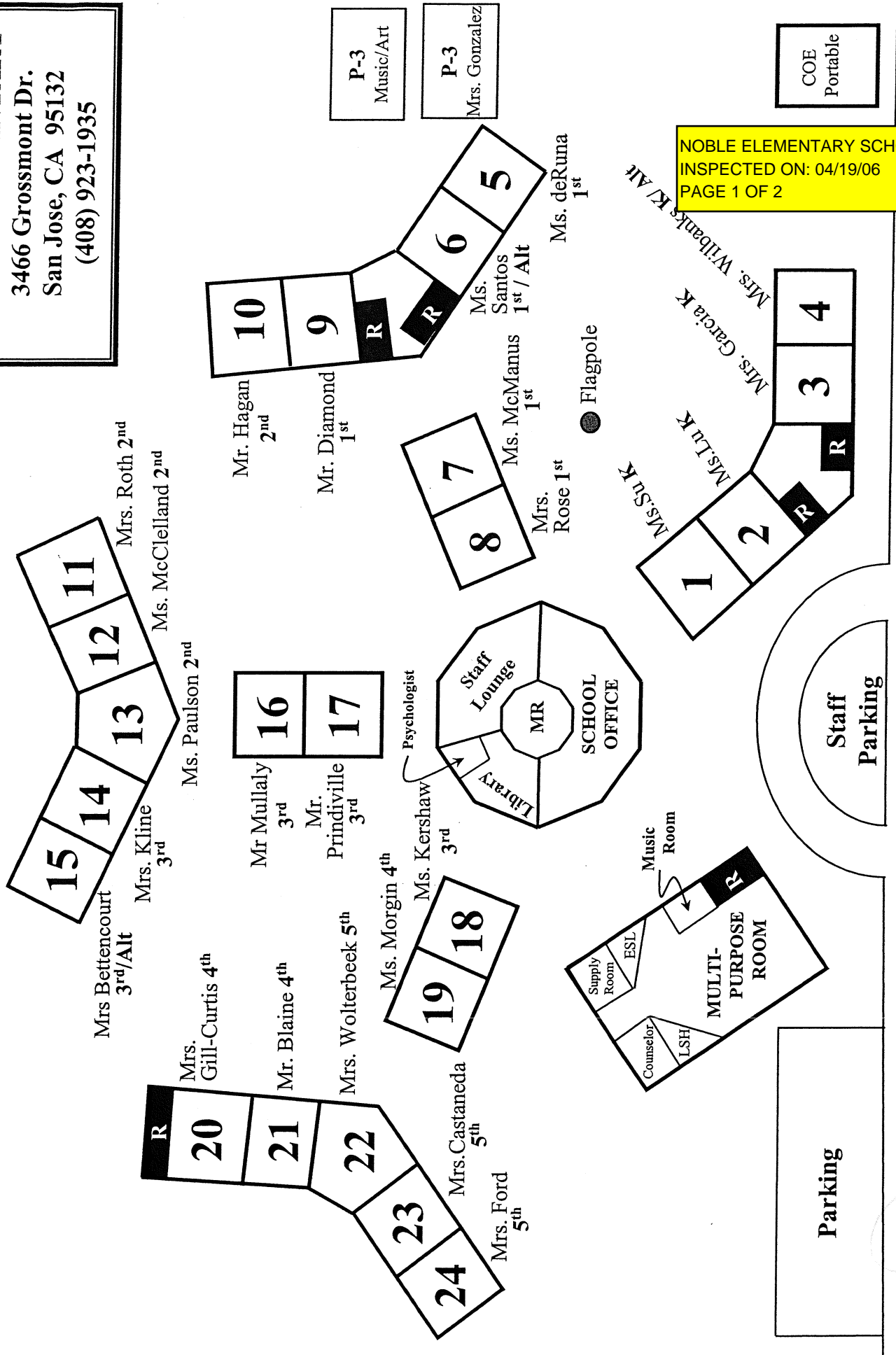

P-3
 Music/Art

P-3
 Mrs. Gonzalez

COE
 Portable

GROSSMONT DRIVE

NOBLE ELEMENTARY SCHOOL
 INSPECTED ON: 04/19/06
 PAGE 2 OF 2

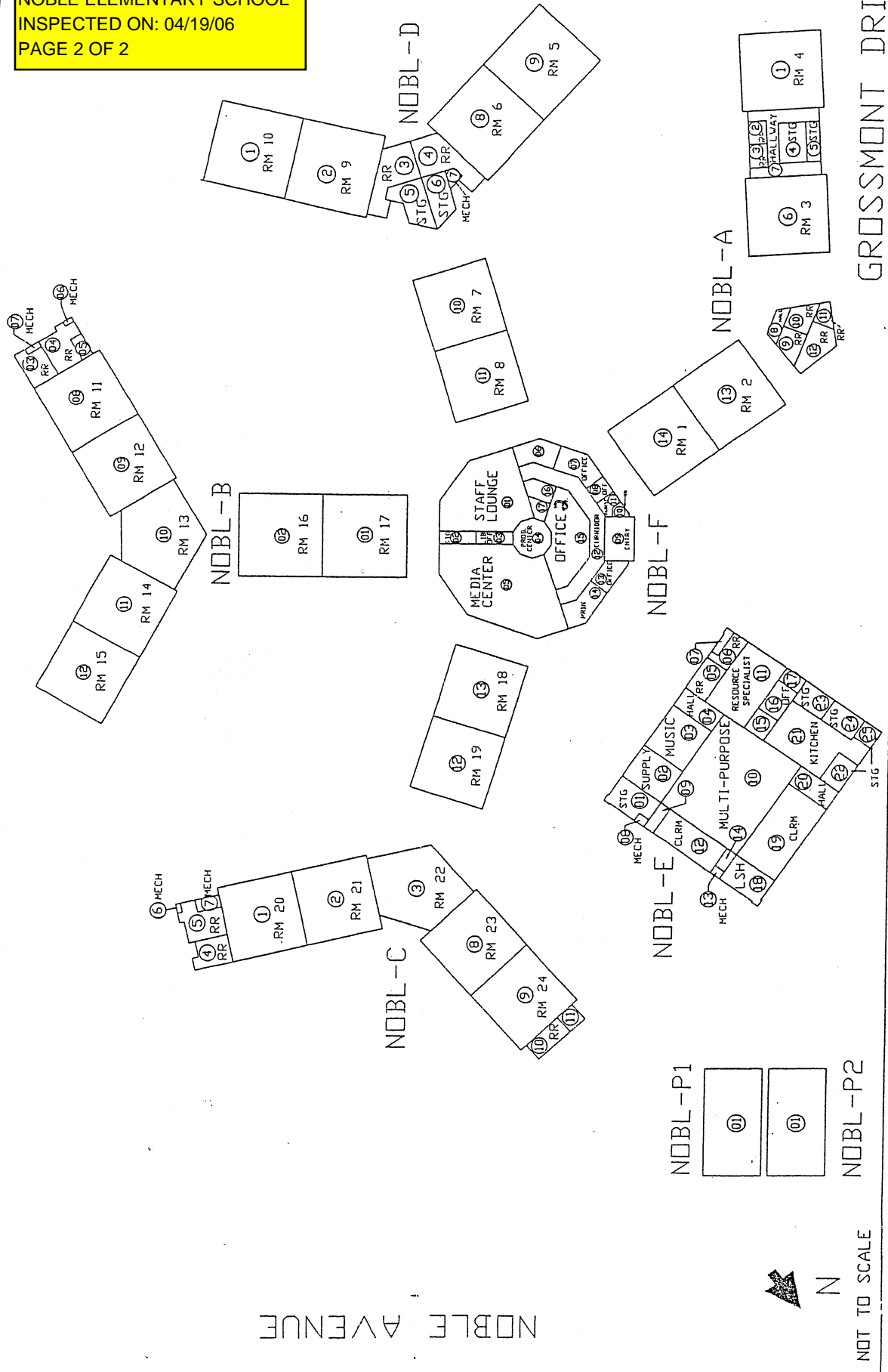

GROSSMONT DRIVE

NOBLE AVENUE

NOT TO SCALE

BERRYESSA UNIFIED
 1376 PIEDMONT RD
 SAN JOSE, CA 95132

NAMING CONVENTION SITEPLAN

COUNTY: SANTA CLARA
 ACREAGE: N/A
 REV. DATE: 01/25/99

SCHOOL NAME: NOBLE ELEMENTARY
 ADDRESS: 3466 GROSSMONT DR.
 SCHOOL DISTRICT: BERRYESSA UNIFIED

NOBLE ELEMENTARY SCHOOL
 INSPECTED ON: 04-24-06
 (PAGE 2 OF 2)

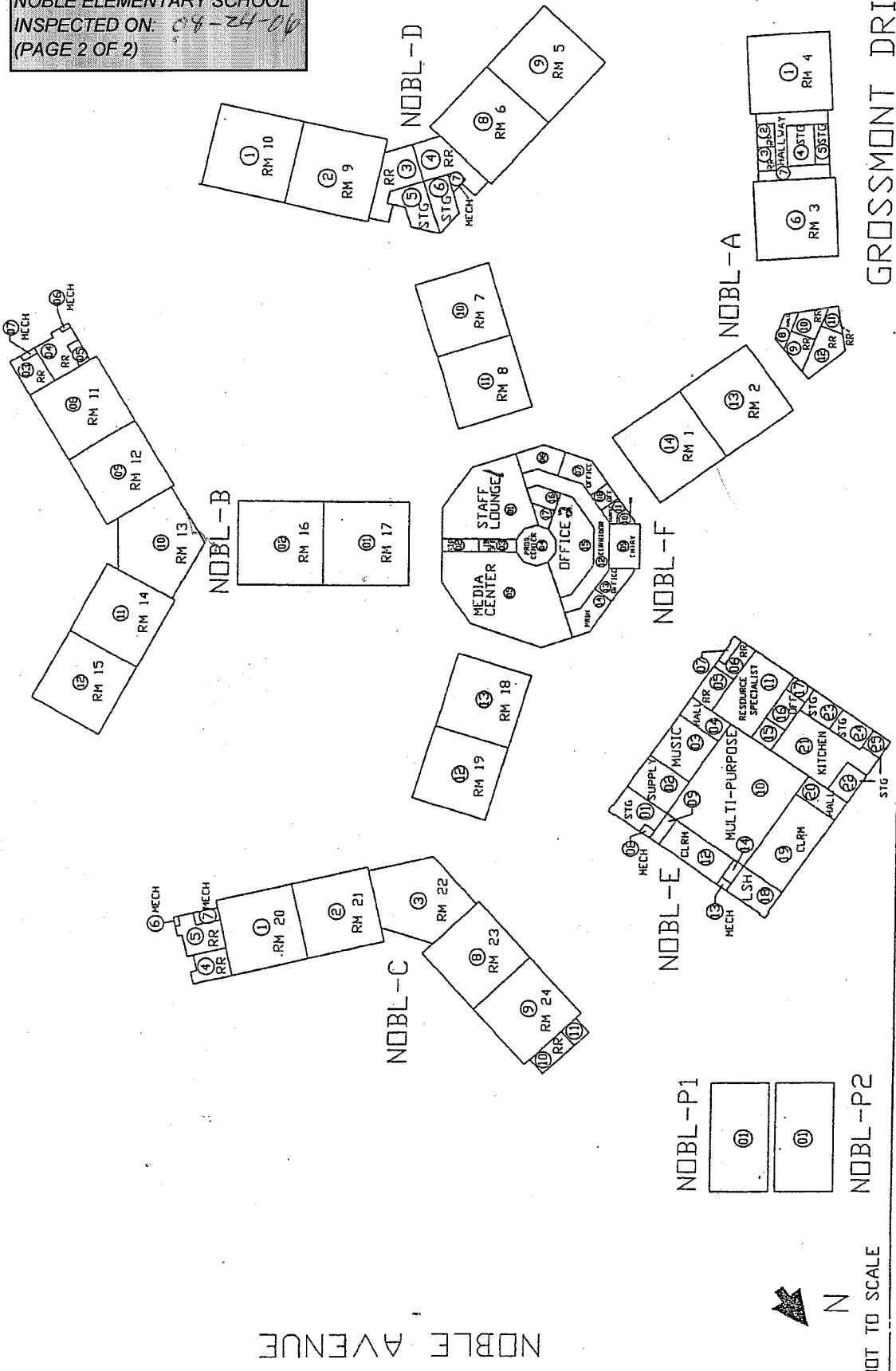

GROSSMONT DRIVE

BERRYESSA UNIFIED
 1376 PIEDMONT RD
 SAN JOSE, CA 95132

NAMING CONVENTION SITEPLAN

COUNTY: SANTA CLARA
 ACREAGE: N/A
 REV. DATE: 01/25/99

SCHOOL NAME: NOBLE ELEMENTARY
 ADDRESS: 3466 GROSSMONT DR.
 SCHOOL DISTRICT: BERRYESSA UNIFIED

NOBLE ELEMENTARY SCHOOL
INSPECTED ON:
03/09/07

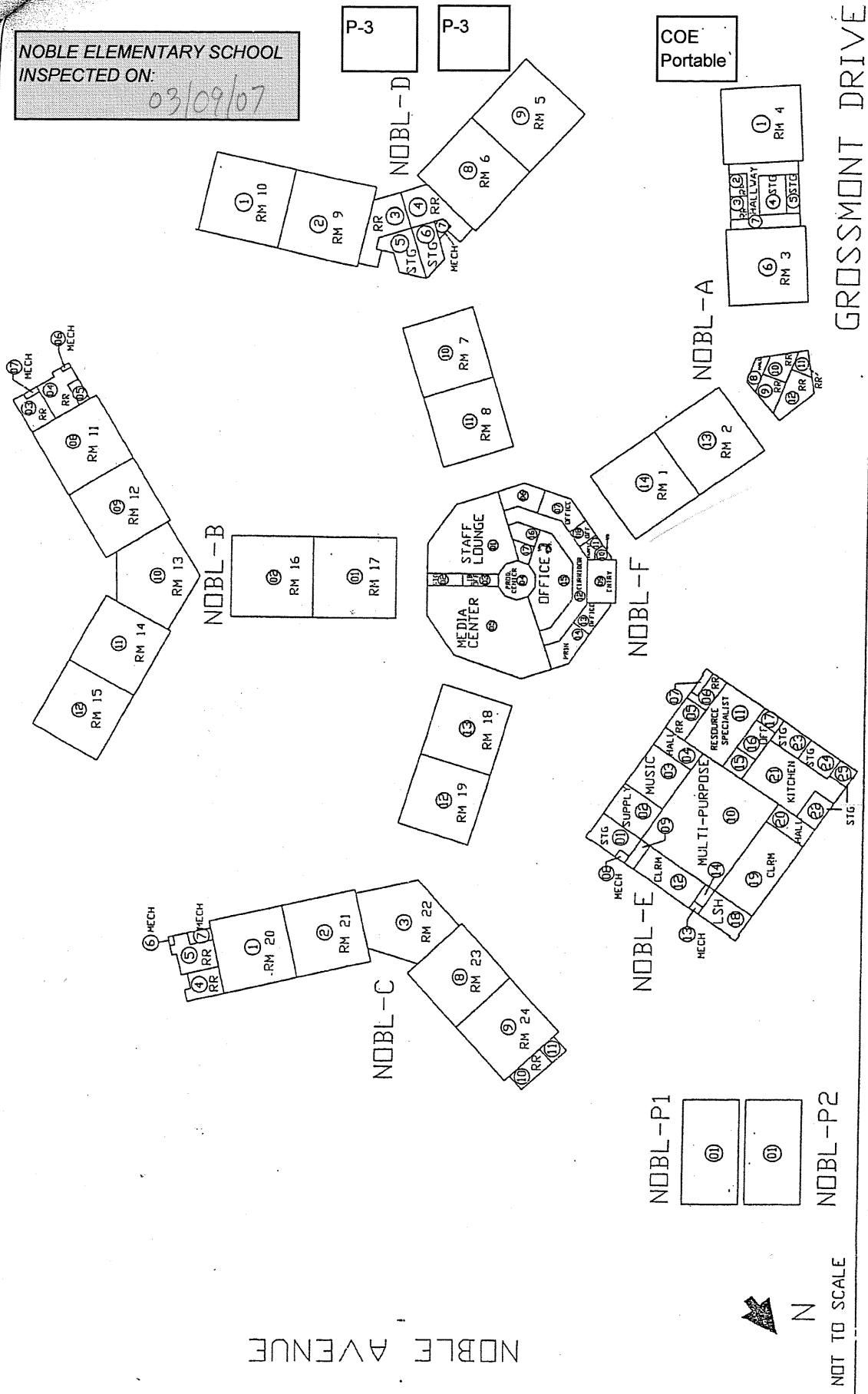

NOBLE AVENUE

GROSSMONT DRIVE

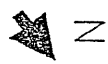

NOT TO SCALE

BERRYESSA UNIFIED
1376 PIEDMONT RD
SAN JOSE, CA 95132

NAMING CONVENTION SITEPLAN

COUNTY: SANTA CLARA
ACREAGE: N/A
REV. DATE: 01/25/99

SCHOOL NAME: NOBLE ELEMENTARY
ADDRESS: 3466 GROSSMONT DR.
SCHOOL DISTRICT: BERRYESSA UNIFIED

NOBLE ELEMENTARY SCHOOL
 INSPECTED ON: 11-05-07
 082

NOBLE ELEMENTARY
 3466 Grossmont Dr.
 San Jose, CA 95132

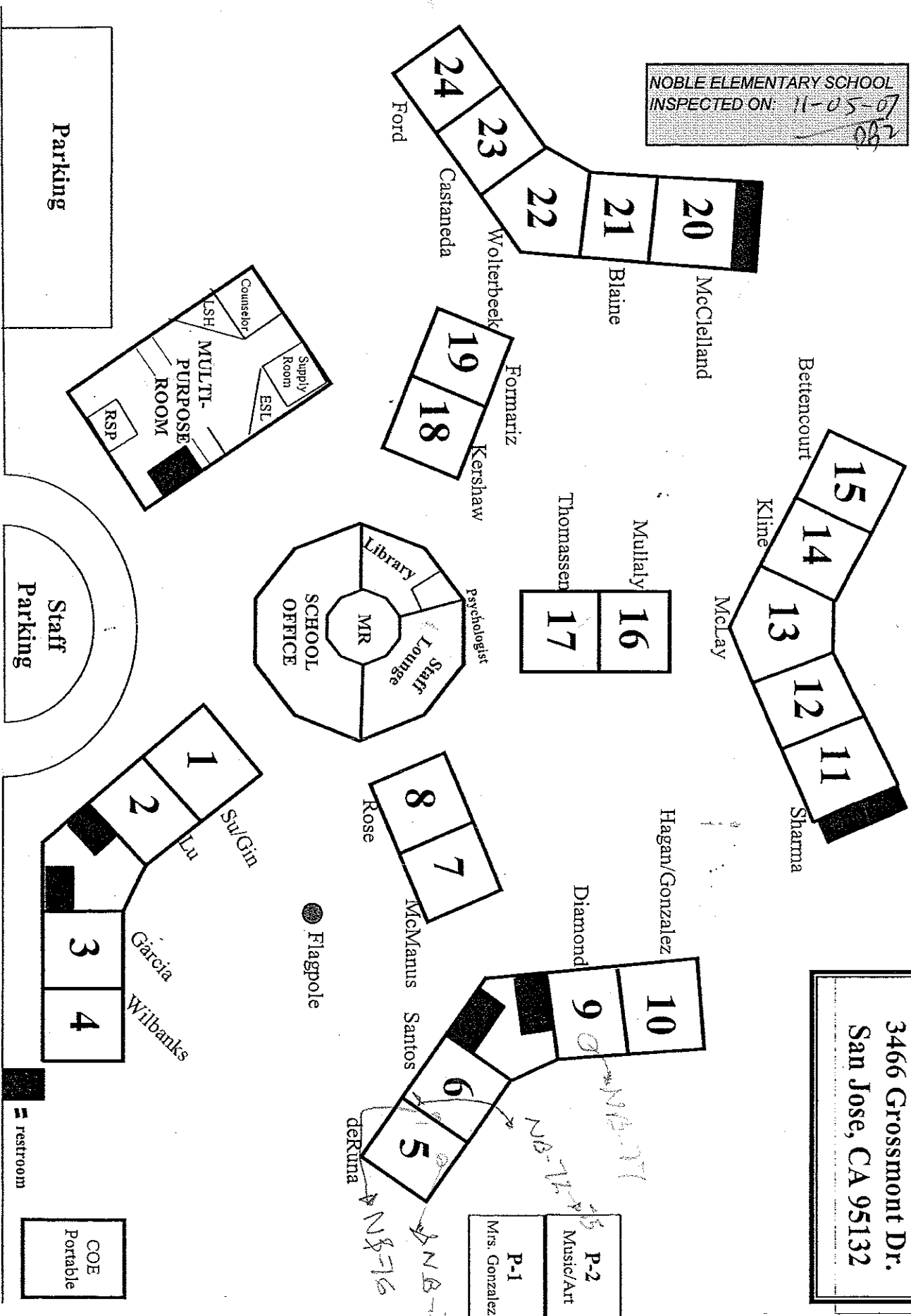

P-2
 Music/Art
 P-1
 Mrs. Gonzalez

JNB-78
 JNB-76
 deRuma

GROSSMONT DRIVE

Parking

Staff Parking

restroom

COE
 Portable

NOBLE ELEMENTARY SCHOOL
 INSPECTED ON:
 04-14-08

NOBLE ELEMENTARY
 3466 Grossmont Dr.
 San Jose, CA 95132

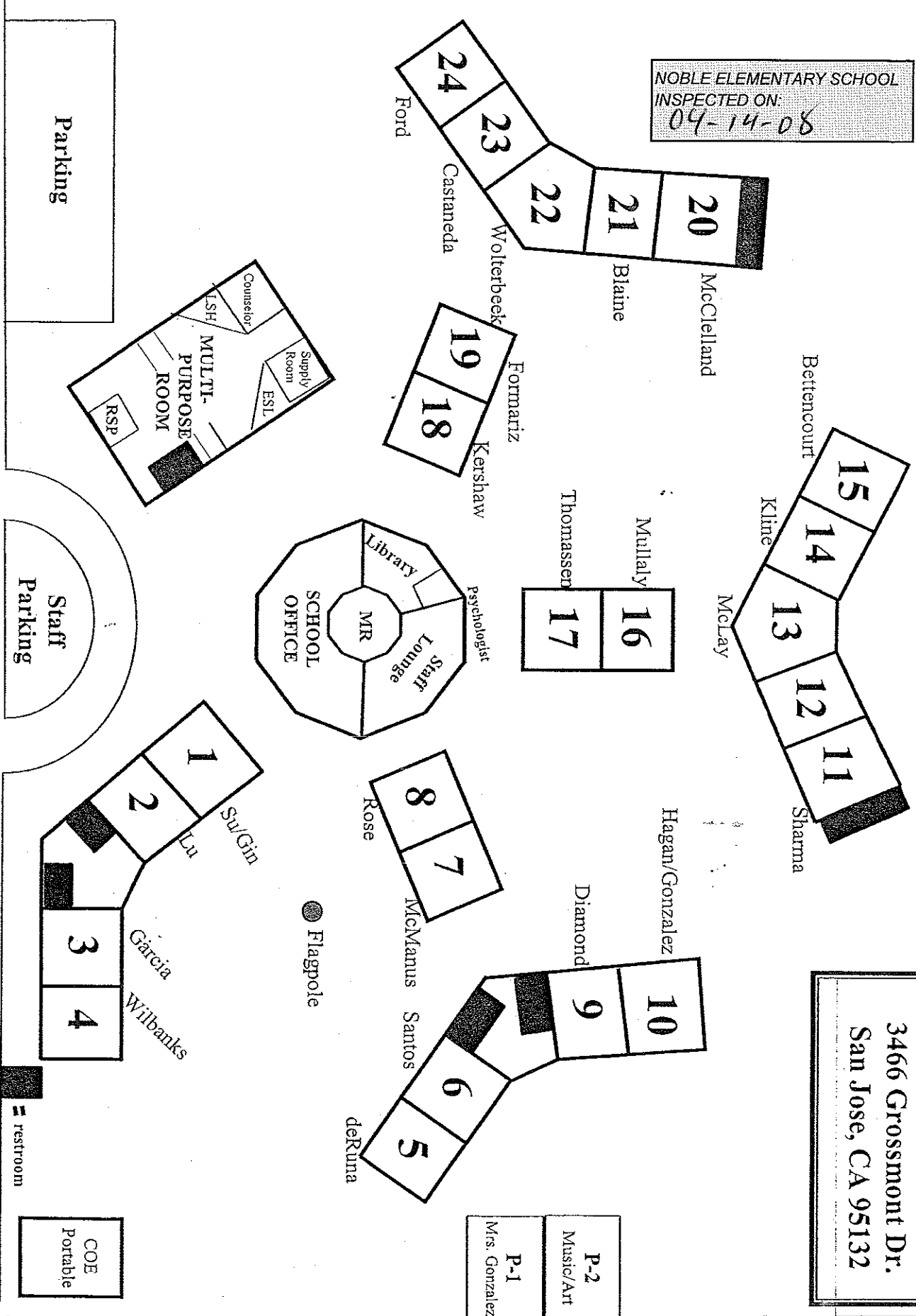

P-2
 Music/Art
 P-1
 Mrs. Gonzalez

COE
 Portable

GROSSMONT DRIVE

Parking

Staff
 Parking

restroom

● Flagpole

Counselor
 LSH
 MULTI-PURPOSE ROOM
 RSP
 Supply Room
 ESL

Library
 MR
 SCHOOL OFFICE
 Staff Lounge
 Psychologist

1 Su/Gin
 2 Lu
 3 Garcia
 4 Wilbanks

8 Rose
 7 McManus
 6 Santos
 5 deRuna

16 Mullaly
 17 Thomassen

15 Bettencourt
 14 Kline
 13 McLay
 12
 11 Sharma

20 McClelland
 21 Blaine
 22
 23 Wolterbeck
 24 Ford
 Castaneda

19 Formariz
 18 Kershaw

Hagan/Gonzalez
 Diamond

NOBLE ELEMENTARY
 3466 Grossmont Dr.
 San Jose, CA 95132

NOBLE ELEMENTARY SCHOOL
 INSPECTED ON 10/14/08

P-2
 Music/Art

P-1
 Mrs. Gonzalez

NOBLE ELEMENTARY SCHOOL
 INSPECTED ON 10/14/08

~~COE Possible~~

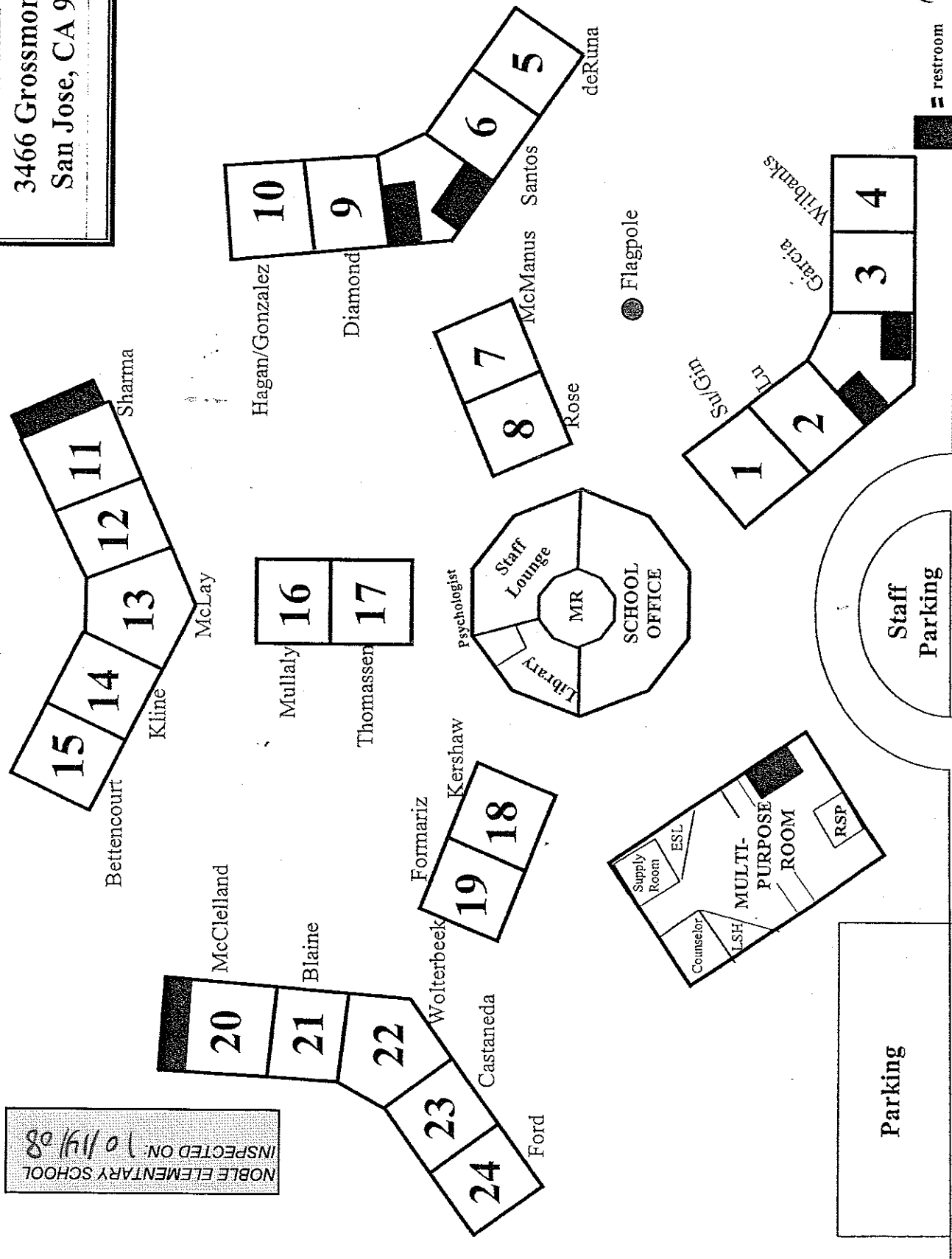

GROSSMONT DRIVE

AP

NOBLE ELEMENTARY
3466 Grossmont Dr.
San Jose, CA 95132

P-2
Music/Art

P-1
Mrs. Gonzalez

NOBLE ELEMENTARY SCHOOL
INSPECTED ON: 5/15/09

COE
Portable

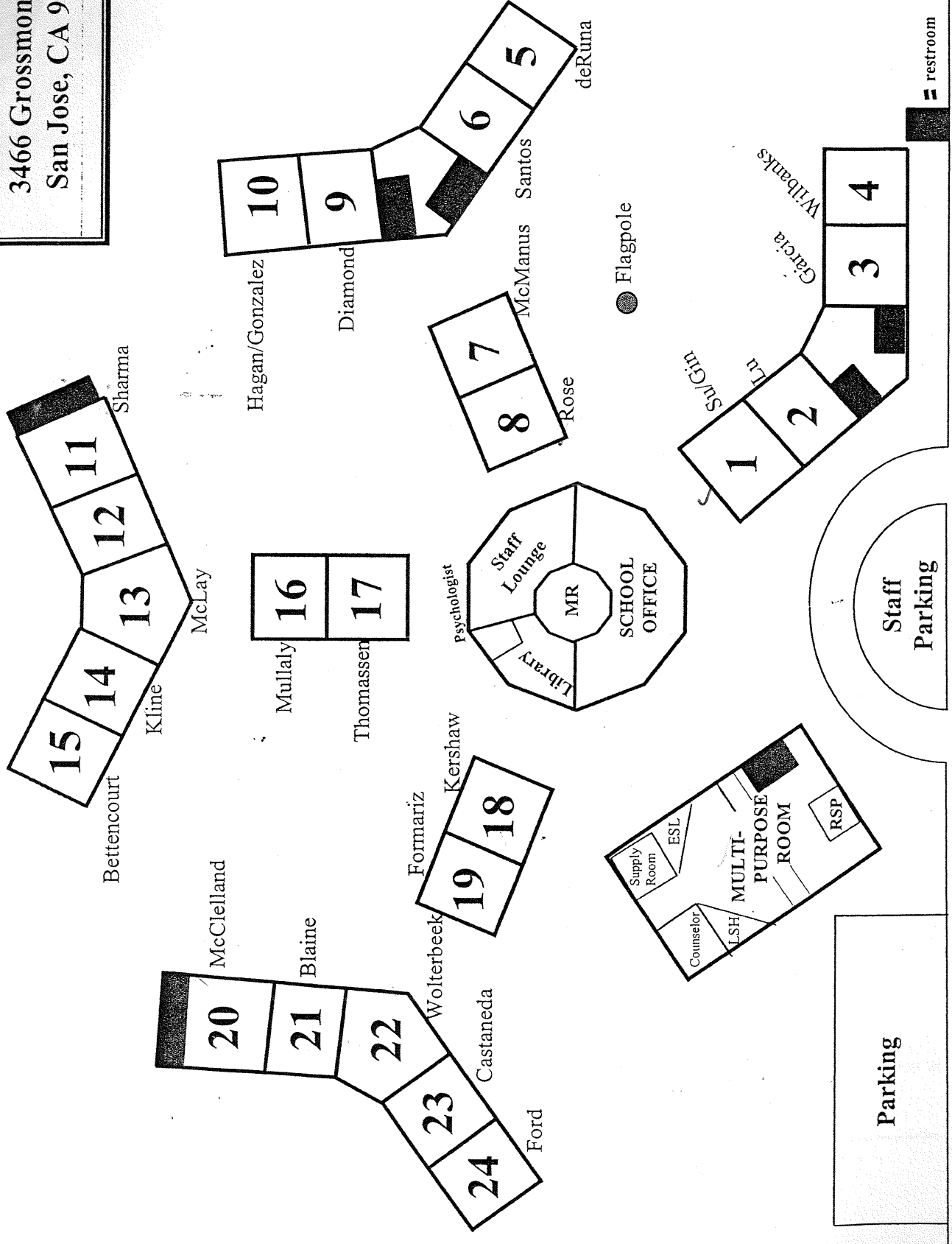

GROSSMONT DRIVE

NOBLE ELEMENTARY
 3466 Grossmont Dr.
 San Jose, CA 95132

NOBLE ELEMENTARY SCHOOL
 INSPECTED ON: 09-11-09

COE
 Portable

P-2
 Music/Art
 P-1
 Mrs. Gonzalez

B A
 Portables

Mr. Full Storage

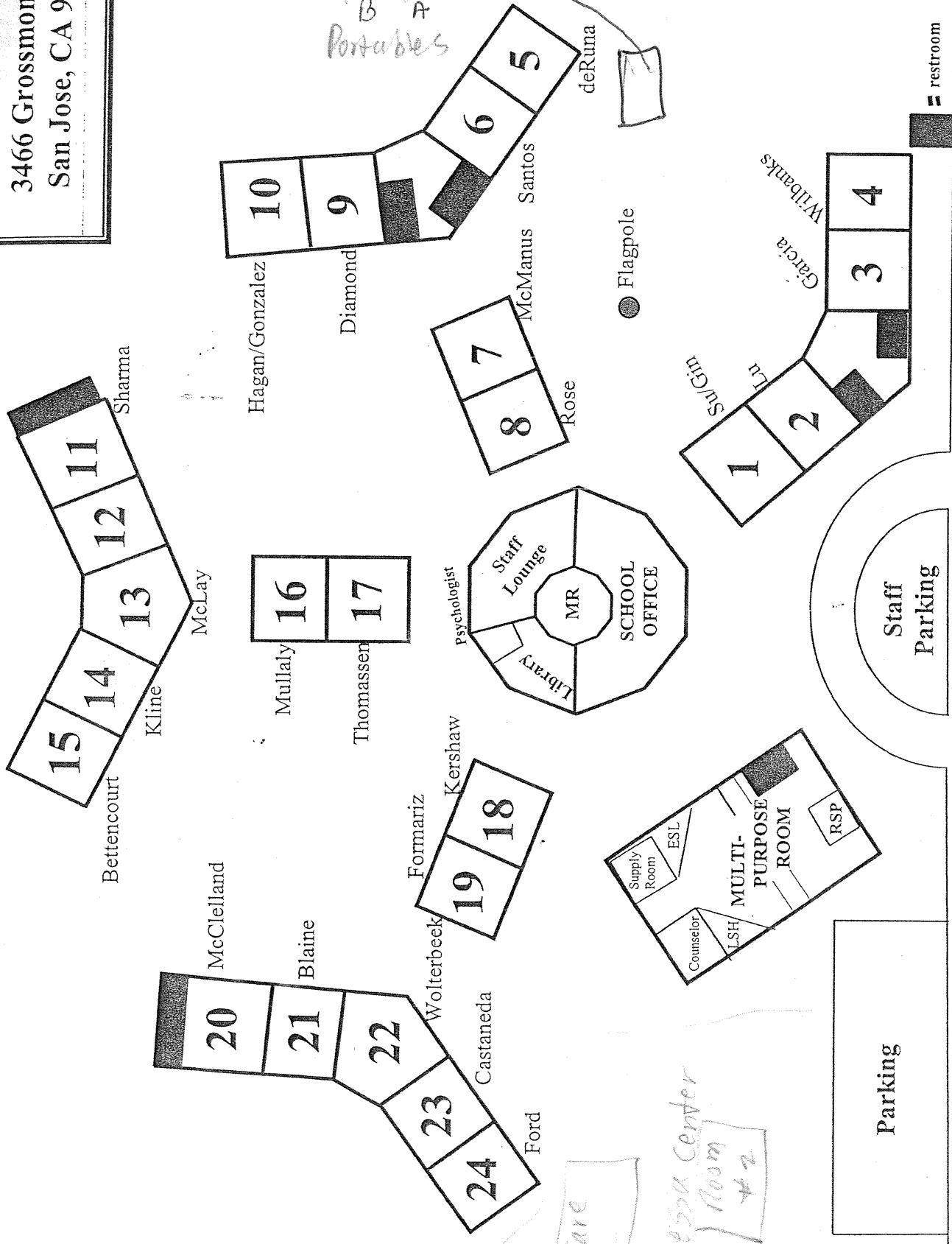

GROSSMONT DRIVE

Daycare Unit

Barrivessa Center
 Room #11
 Room #2

NOBLE ELEMENTARY
 3466 Grossmont Dr.
 San Jose, CA 95132

P-2
 Music/Art

P-1
 Mrs. Gonzalez

NOBLE ELEMENTARY SCHOOL
 INSPECTED ON: 3-12-10

COE
 Portable

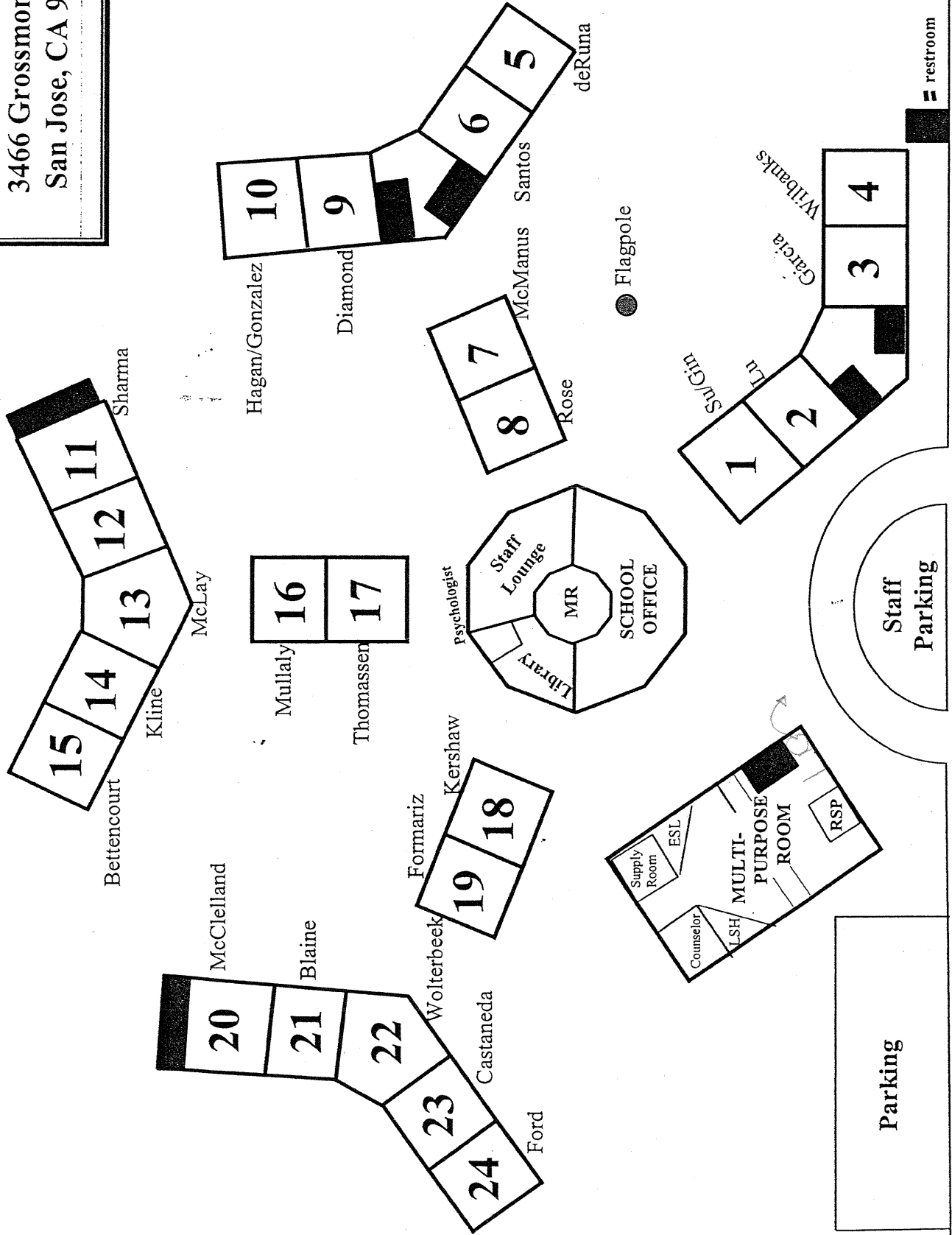

GROSSMONT DRIVE

NOBLE ELEMENTARY
 3466 Grossmont Dr.
 San Jose, CA 95132

NOBLE ELEMENTARY SCHOOL
 INSPECTED ON: 8/30/10

COE
 Portable

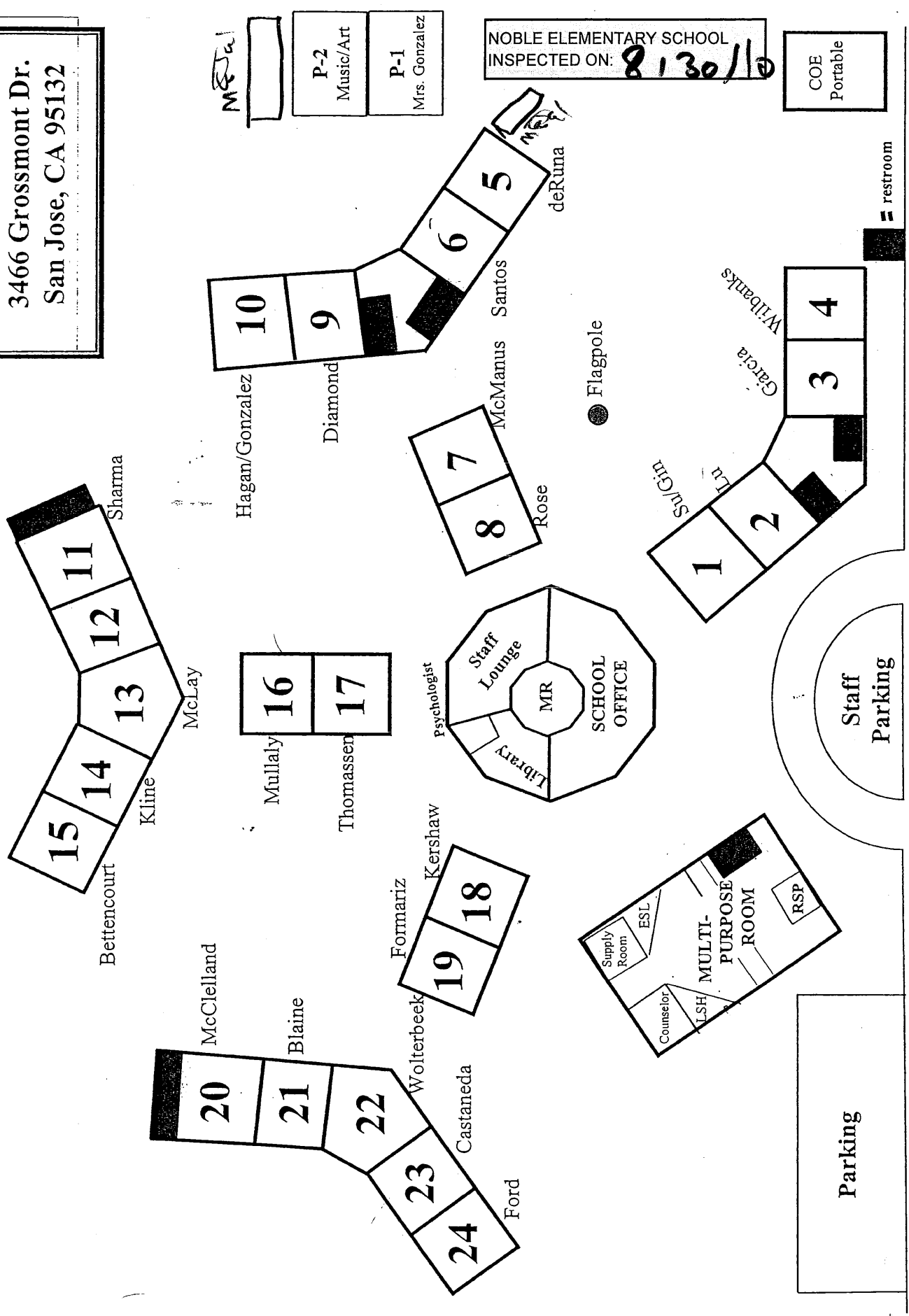

GROSSMONT DRIVE

Handwritten notes and markings at the bottom of the page, including a box with 'P-2' and 'P-1' and other illegible scribbles.

NOBLE ELEMENTARY
 3466 Grossmont Dr.
 San Jose, CA 95132

NOBLE ELEMENTARY SCHOOL
 INSPECTED ON: 12-5-11

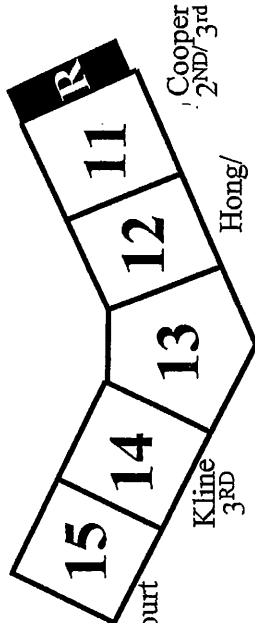

Cooper 2ND/3RD
 Hong/McClelland 2ND
 McLay 2ND

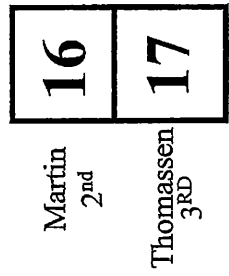

Martin 2ND
 Thomassen 3RD

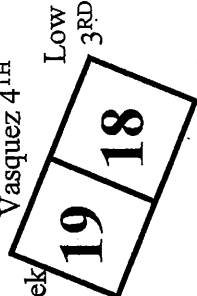

Vasquez 4TH
 Low 3RD
 Wolterbeek 5TH
 Formariz 5TH

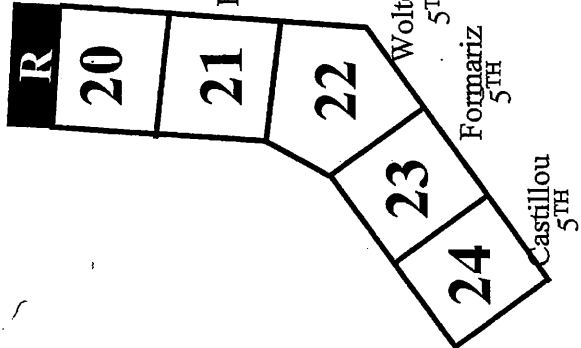

Pacada 4TH
 Blaine 4TH
 Wolterbeek 5TH
 Formariz 5TH
 Castillou 5TH

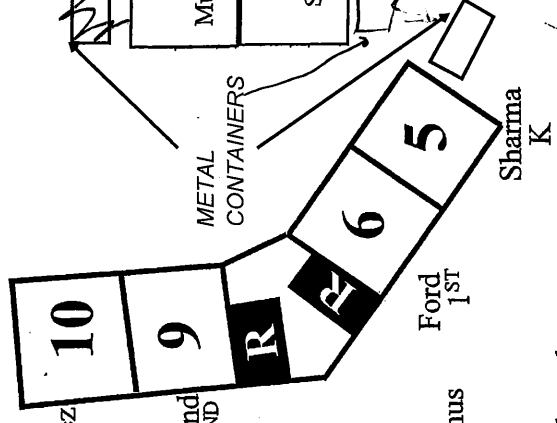

Gonzalez 2ND
 Diamond 1ST / 2ND
 McManus 1ST
 Rose 1ST
 Ford 1ST
 Sharma K

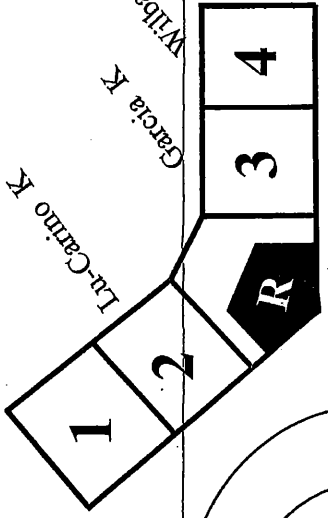
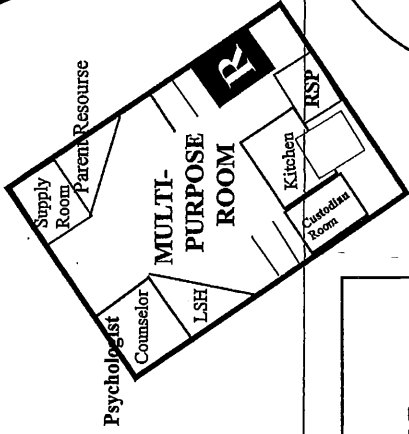
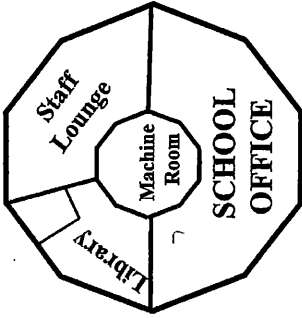

Lu-Carrio K
 Garcia K
 Wittbanks K

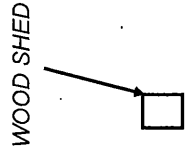

San Juan (Noble) Daycare

Berryessa Community Pre-School

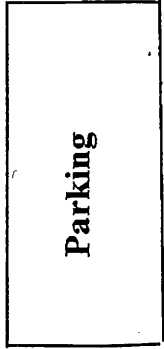

GROSSMONT DRIVE

R = restroom

NOBLE ELEMENTARY
3466 Grossmont Dr.
San Jose, CA 95132

NOBLE ELEMENTARY SCHOOL
 INSPECTED ON: 04-09-12

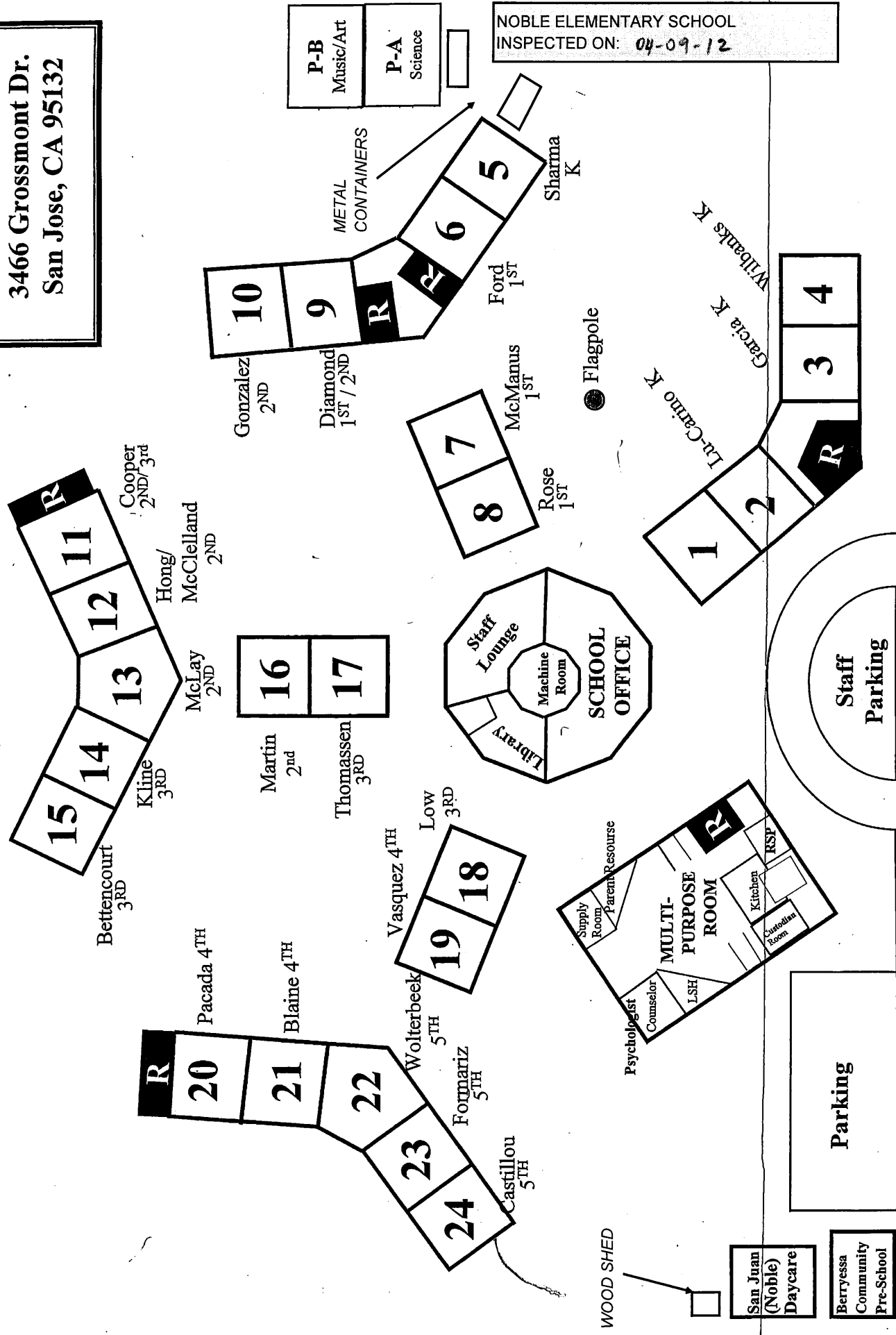

R = restroom

GROSSMONT DRIVE

NOBLE ELEMENTARY
 3466 Grossmont Dr.
 San Jose, CA 95132

NOBLE ELEMENTARY SCHOOL
 INSPECTED ON: 10-17-12

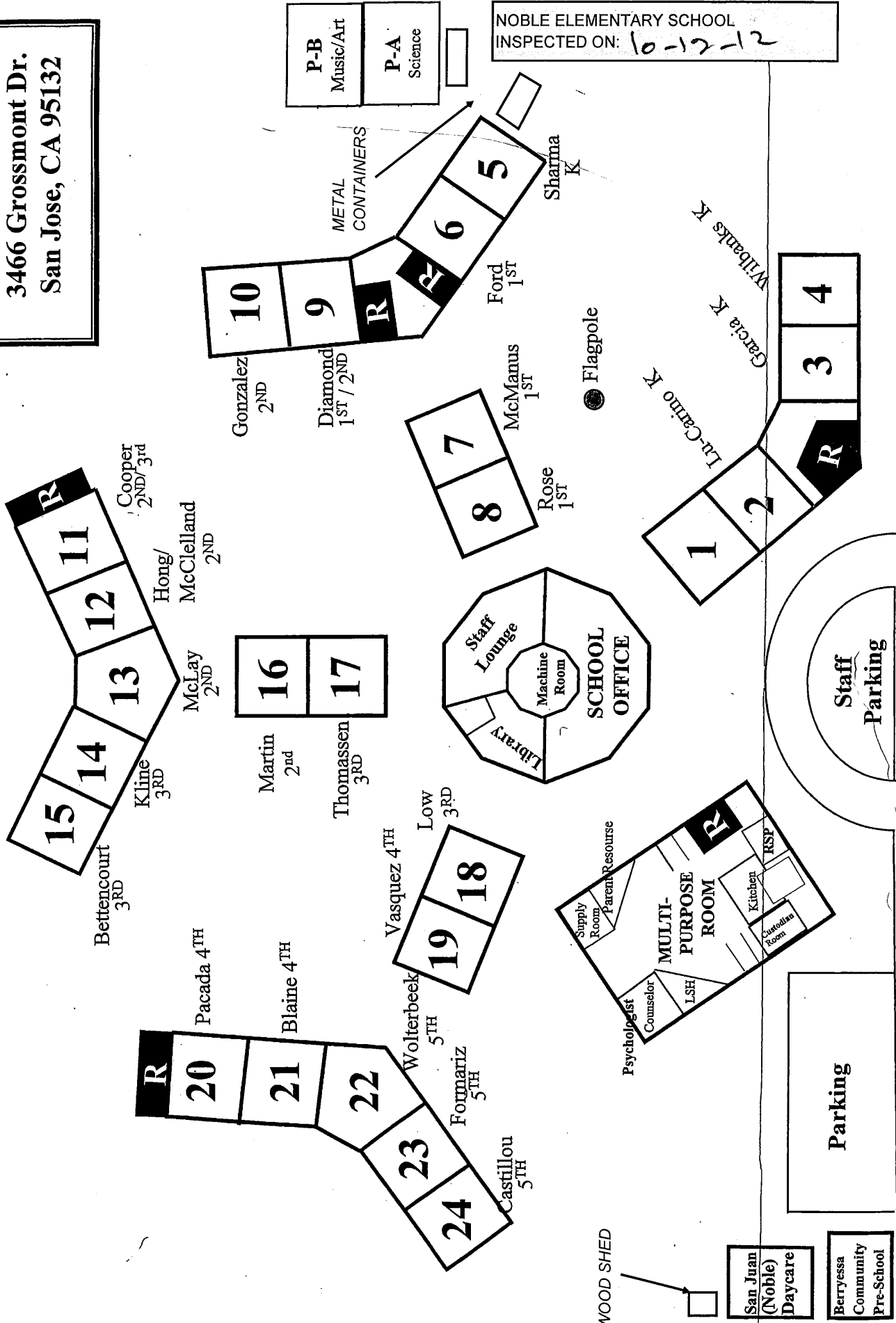

GROSSMONT DRIVE

NOBLE ELEMENTARY
3466 Grossmont Dr.
San Jose, CA 95132

NOBLE ELEMENTARY SCHOOL
 INSPECTED ON: **4-4-13**

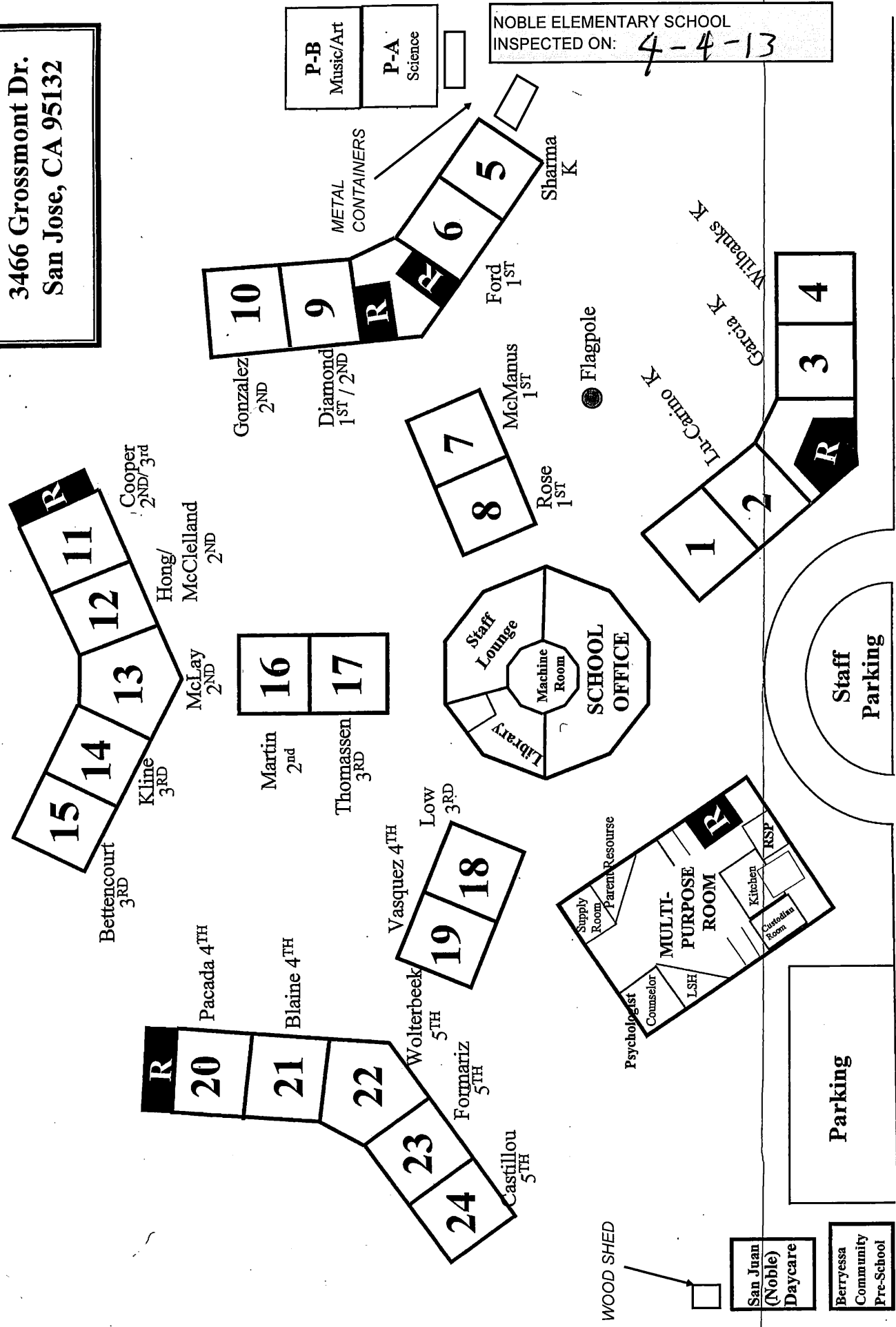

R = restroom

GROSSMONT DRIVE

NOBLE ELEMENTARY
 3466 Grossmont Dr.
 San Jose, CA 95132

NOBLE ELEMENTARY SCHOOL
 INSPECTED ON: 09-27-2013

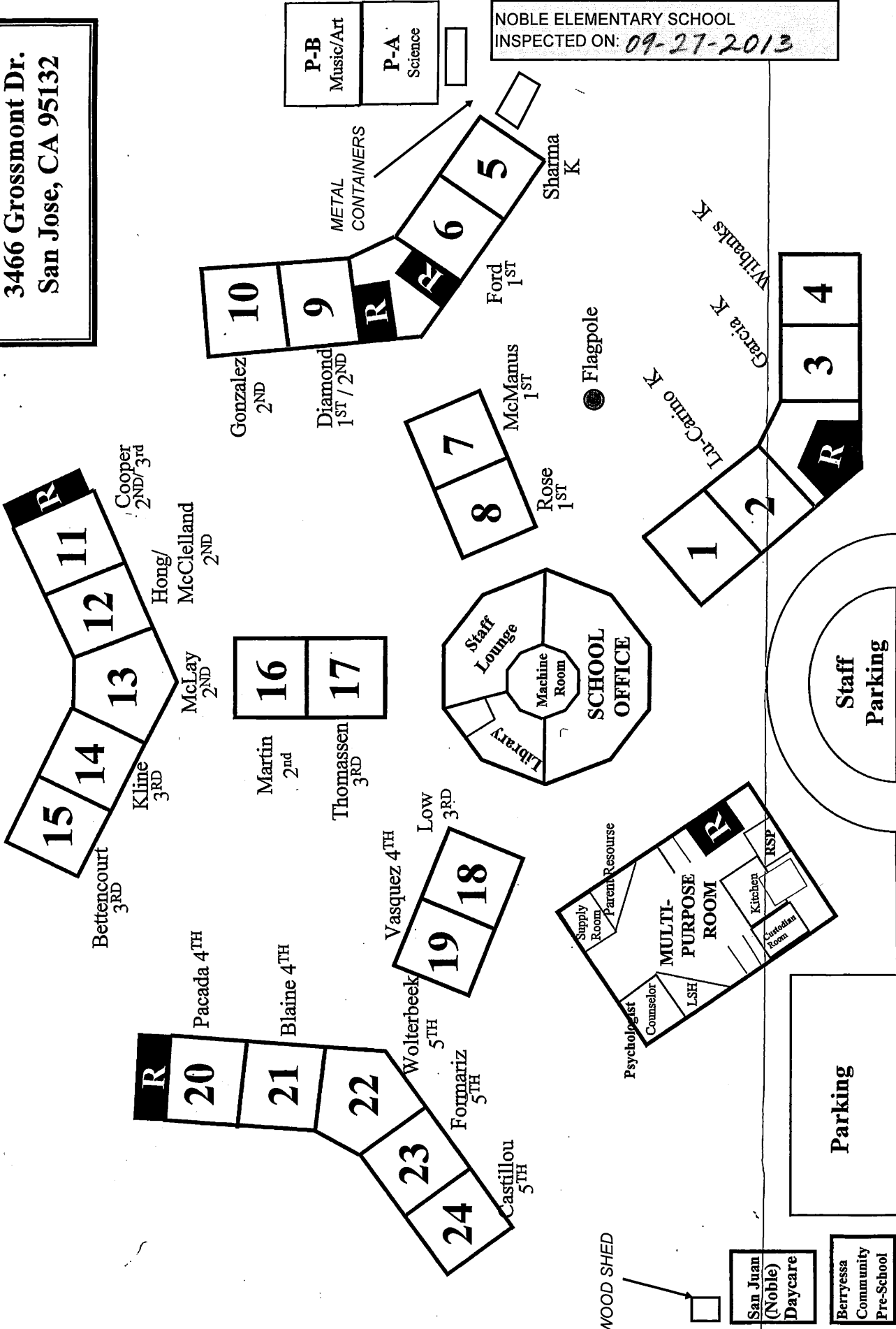

R = restroom

GROSSMONT DRIVE

NOBLE ELEMENTARY
 3466 Grossmont Dr.
 San Jose, CA 95132

NOBLE ELEMENTARY SCHOOL
 INSPECTED ON: 3-3-14

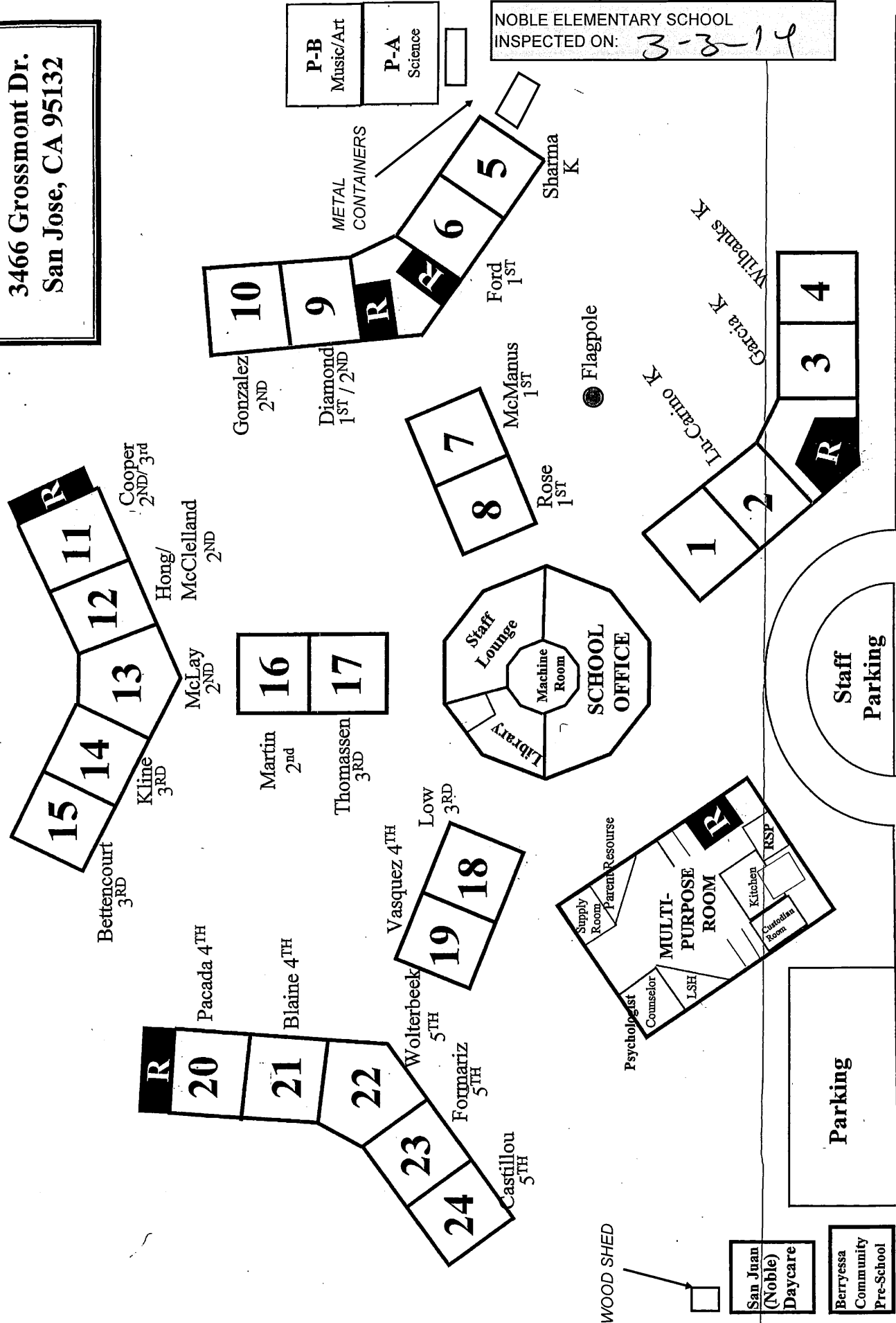

R = restroom

GROSSMONT DRIVE

NOBLE ELEMENTARY
3466 Grossmont Dr.
San Jose, CA 95132

NOBLE ELEMENTARY SCHOOL
 INSPECTED ON: 8/28/19

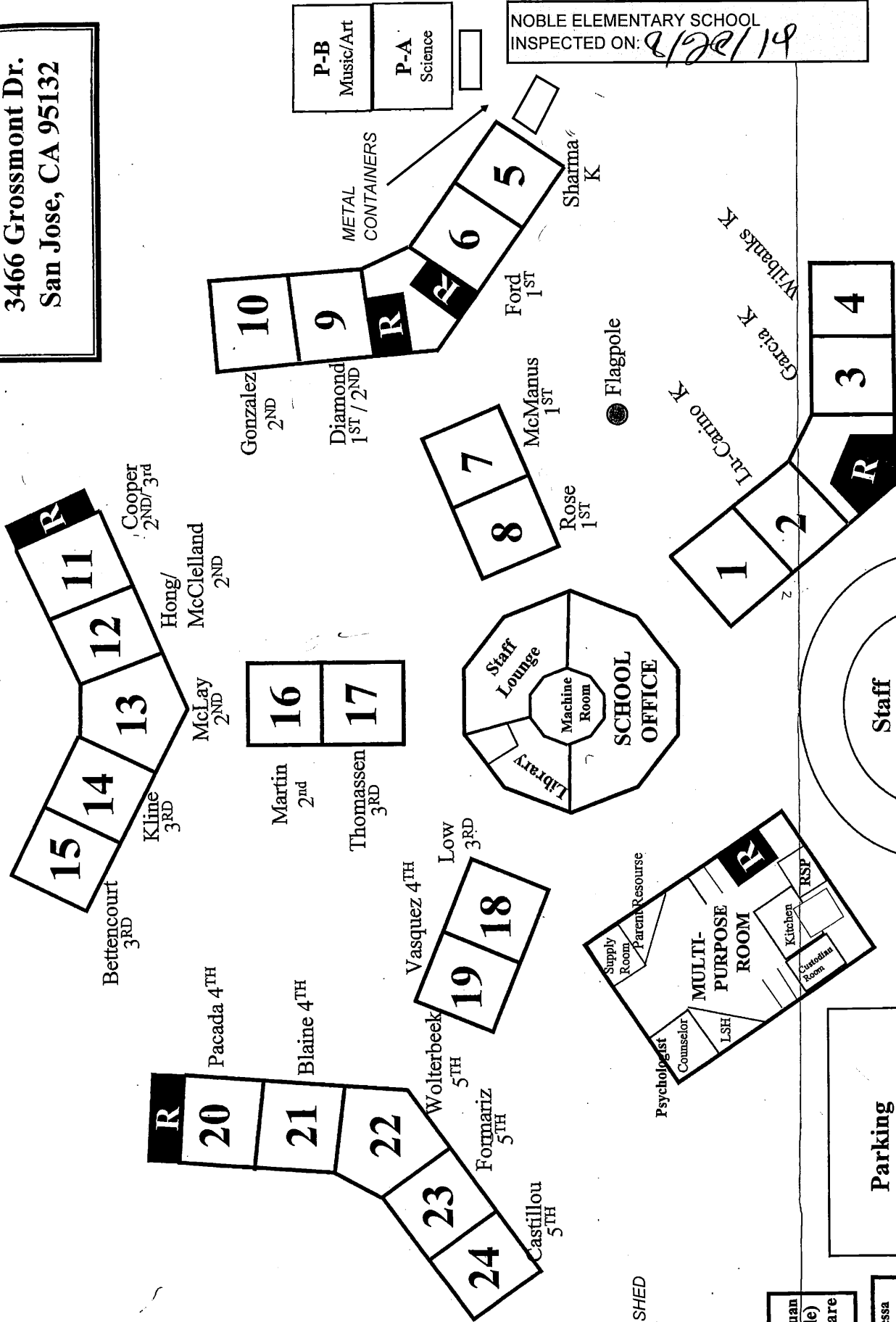

R = restroom

GROSSMONT DRIVE

NOBLE ELEMENTARY SCHOOL
INSPECTED ON 5/18/15

RR = Restroom

Grossmont Drive

Noble Ave.

Berryessa
Pre-school
Noble
Daycare

Parking Lot

Staff
Parking

COE
Portable

P-3

P-3
Music/Art

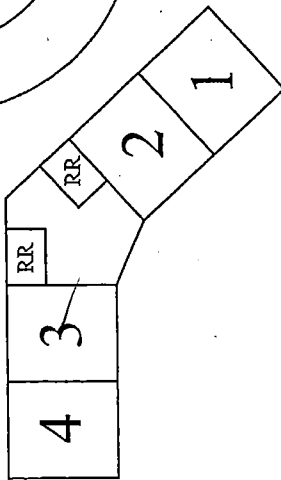

Flagpole ○

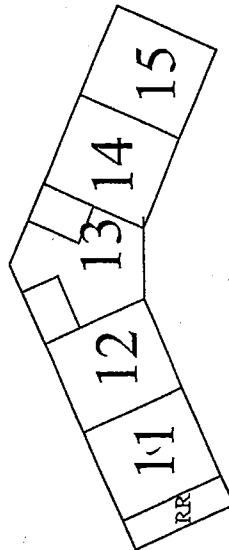
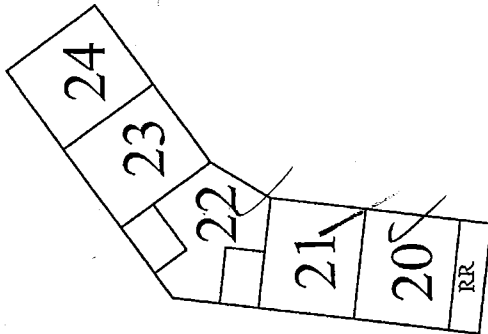
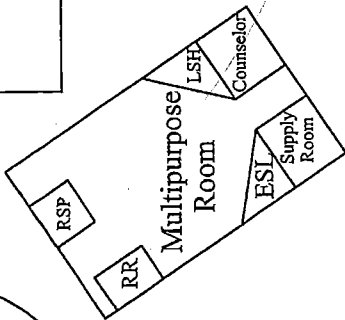
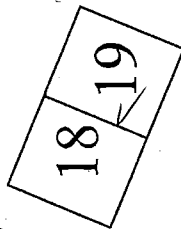
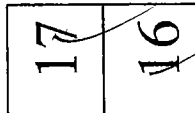
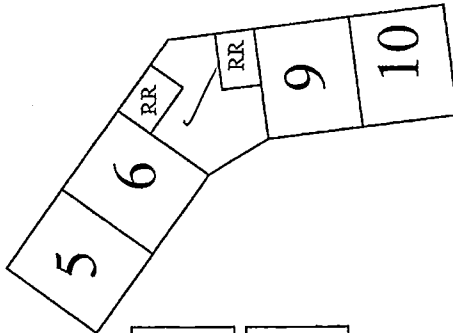
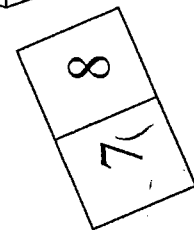
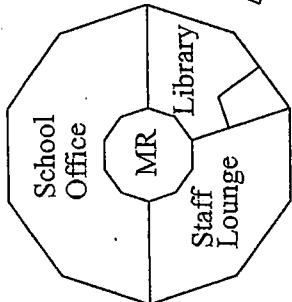

Noble Elementary School
3466 Grossman Drive
San Jose, CA 95132
(408) 926-1935

NOBLE ELEMENTARY SCHOOL
 INSPECTED ON: 5/21/15

RR = Restroom

Grossmont Drive

Noble Ave.

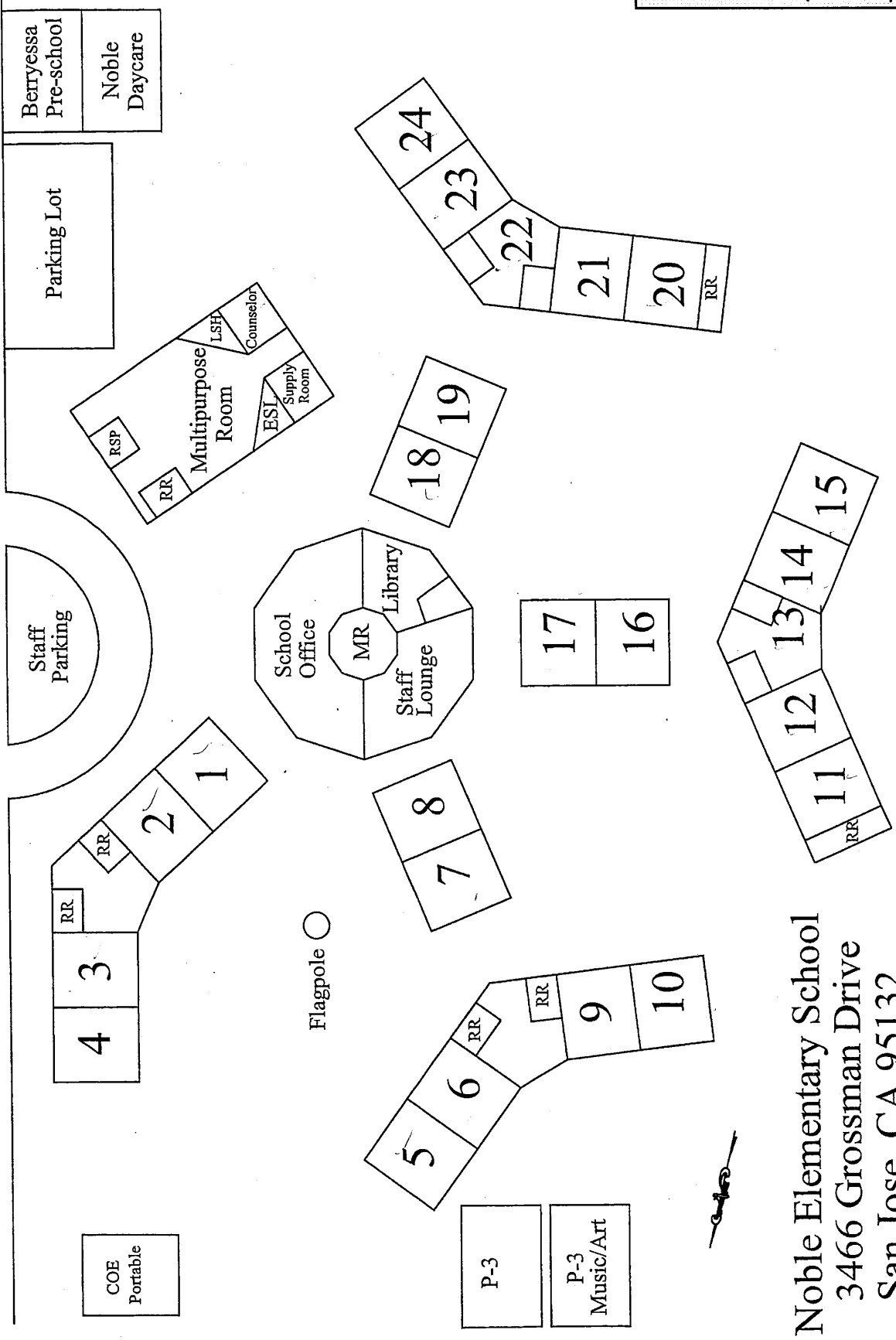

Berryessa Pre-school
 Noble Daycare

Parking Lot

Staff Parking

COE Portable

P-3
 P-3 Music/Art

Noble Elementary School
 3466 Grossman Drive
 San Jose, CA 95132
 (408) 926-1935

NOBLE ELEMENTARY SCHOOL
 INSPECTED ON: 3-16-16

RR = Restroom

Grossmont Drive

Noble Ave.

Berryessa Pre-school
 Noble Daycare

Parking Lot

Staff Parking

Multipurpose Room
 RSP
 RR
 LSH
 Counselor
 ESL
 Supply Room

School Office
 MR
 Library
 Staff Lounge

Flagpole ○

COE Portable

Metz
 Metz
 Metz

P-3
 P-3 Music/Art

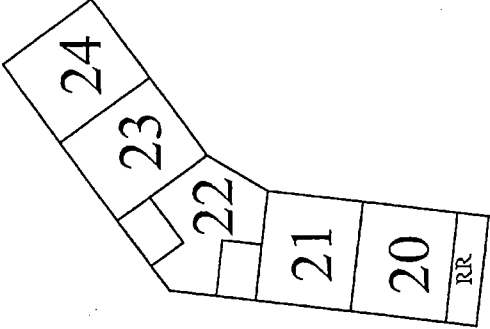
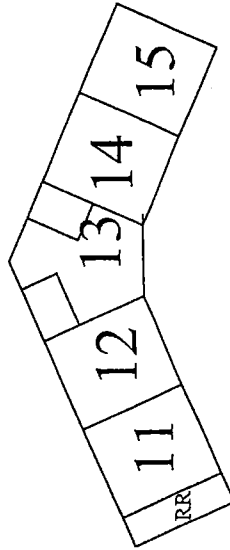
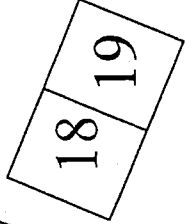
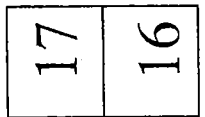
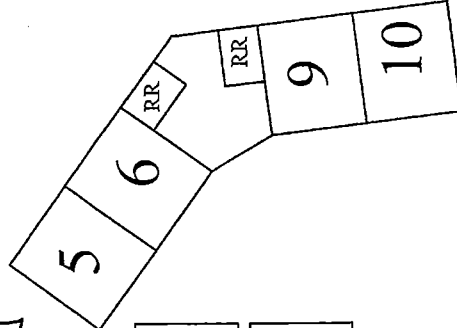
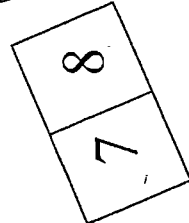
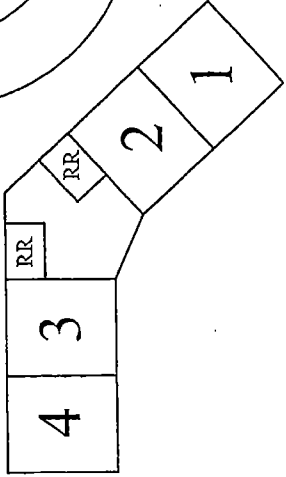

Noble Elementary School
 3466 Grossman Drive
 San Jose, CA 95132
 (408) 926-1935

NOBLE ELEMENTARY SCHOOL
 INSPECTED ON: *9-9-16*

RR = Restroom

Grossmont Drive

Noble Ave.

Berryessa
Pre-school
Noble
Daycare

Parking Lot

Staff
Parking

RR
RSP
Multipurpose
Room
LSH
Counselor
ESL
Supply
Room

School
Office
MR
Library
Staff
Lounge

Flagpole ○

RR
RR
4
3
2
1

7
8

5
6
RR
RR
9
10

P-3
P-3
Music/Art

18
19

17
16

RR
11
12
13
14
15

24
23
22
21
RR
20

COE
Portable

Noble Elementary School
 3466 Grossman Drive
 San Jose, CA 95132
 (408) 926-1935

[Handwritten signature]

NOBLE ELEMENTARY SCHOOL
 INSPECTED ON: 3/28/17

RR = Restroom

Grossmont Drive

Noble Ave.

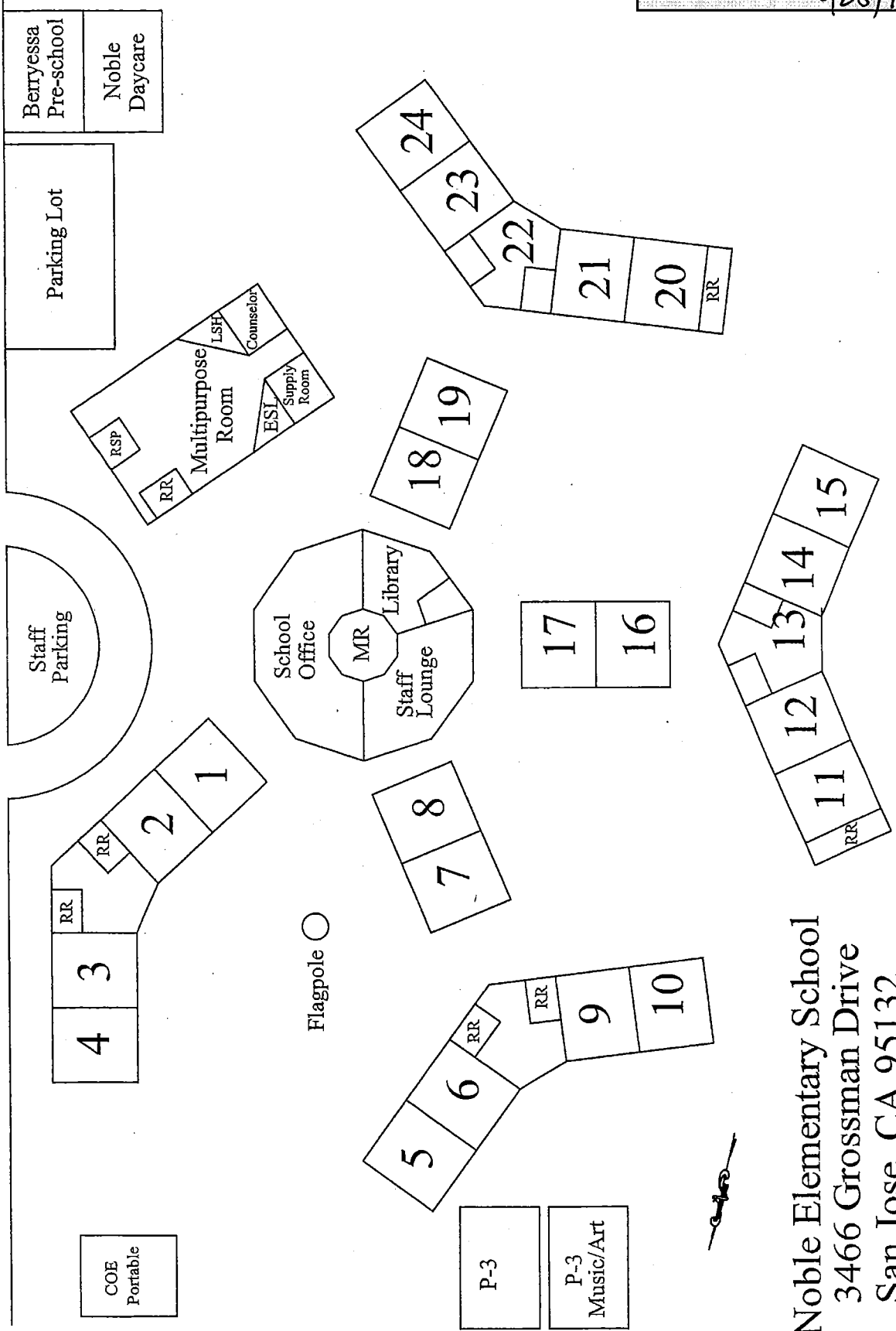

Noble Elementary School
 3466 Grossman Drive
 San Jose, CA 95132
 (408) 926-1935